



US 20160133647A1

(19) **United States**(12) **Patent Application Publication**
KIMURA(10) **Pub. No.: US 2016/0133647 A1**(43) **Pub. Date: May 12, 2016**(54) **DISPLAY DEVICE****Publication Classification**(71) Applicant: **Semiconductor Energy Laboratory Co., Ltd.**, Atsugi-shi (JP)(51) **Int. Cl.**
H01L 27/12 (2006.01)(72) Inventor: **Hajime KIMURA**, Atsugi (JP)(52) **U.S. Cl.**
CPC **H01L 27/124** (2013.01)(21) Appl. No.: **15/000,704**(57) **ABSTRACT**(22) Filed: **Jan. 19, 2016****Related U.S. Application Data**

(60) Continuation of application No. 14/148,239, filed on Jan. 6, 2014, now Pat. No. 9,257,453, which is a continuation of application No. 12/630,868, filed on Dec. 4, 2009, now Pat. No. 8,629,440, which is a division of application No. 11/341,673, filed on Jan. 30, 2006, now Pat. No. 7,646,019.

Foreign Application Priority Data

Jan. 31, 2005 (JP) 2005-024631

In view of the problem that a reduced thickness of an EL film causes a short circuit between an anode and a cathode and malfunction of a transistor, the invention provides a display device that has a light emitting element including an electrode and an electroluminescent layer, a wire electrically connected to the electrode of the light emitting element, a transistor provided with an active layer including a source, a drain and a channel forming region, and a power supply line electrically connected to one of the source and the drain of the transistor, wherein the wire is electrically connected to the other of the source and the drain of the transistor, and the width of a part of the electrode in the vicinity of a portion where the electrode is electrically connected to the wire is smaller than that of the electrode in the other portion.

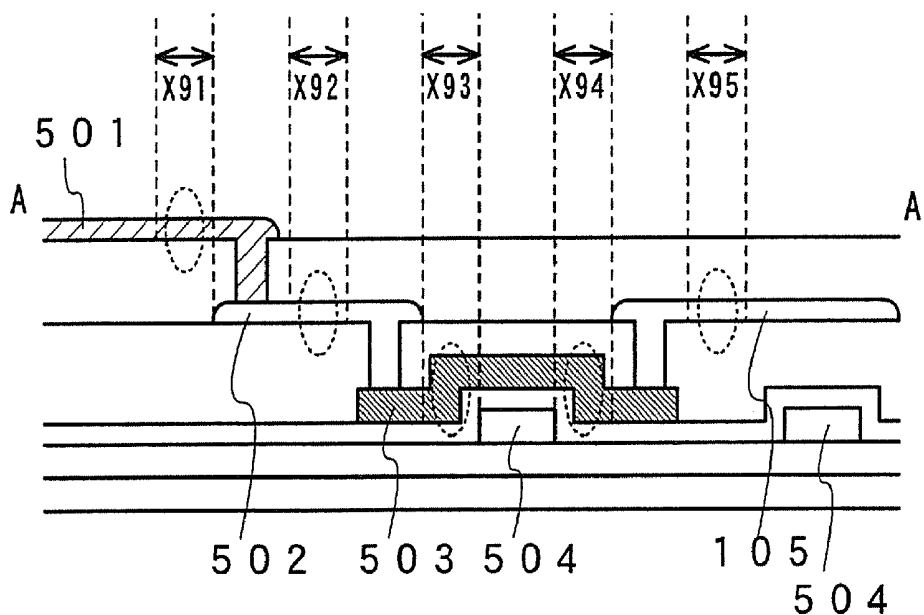

FIG. 1

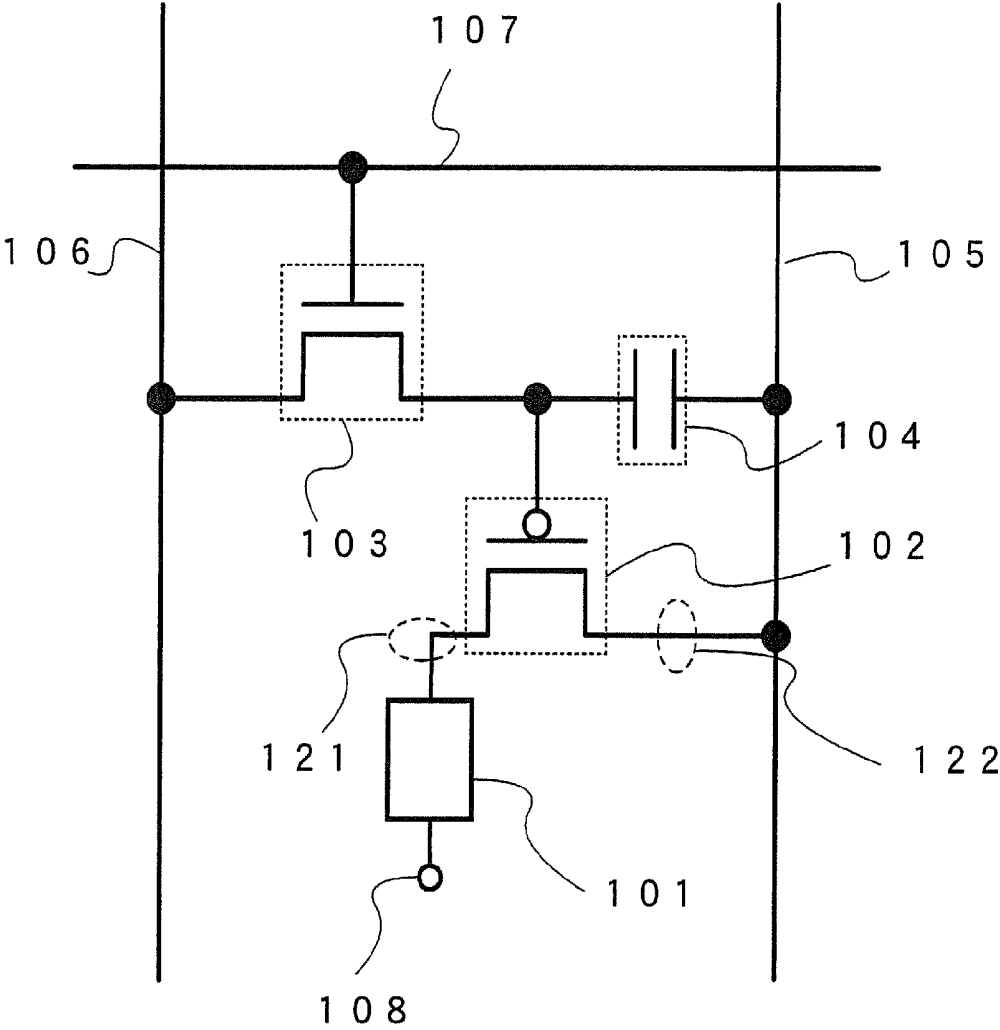

FIG. 2

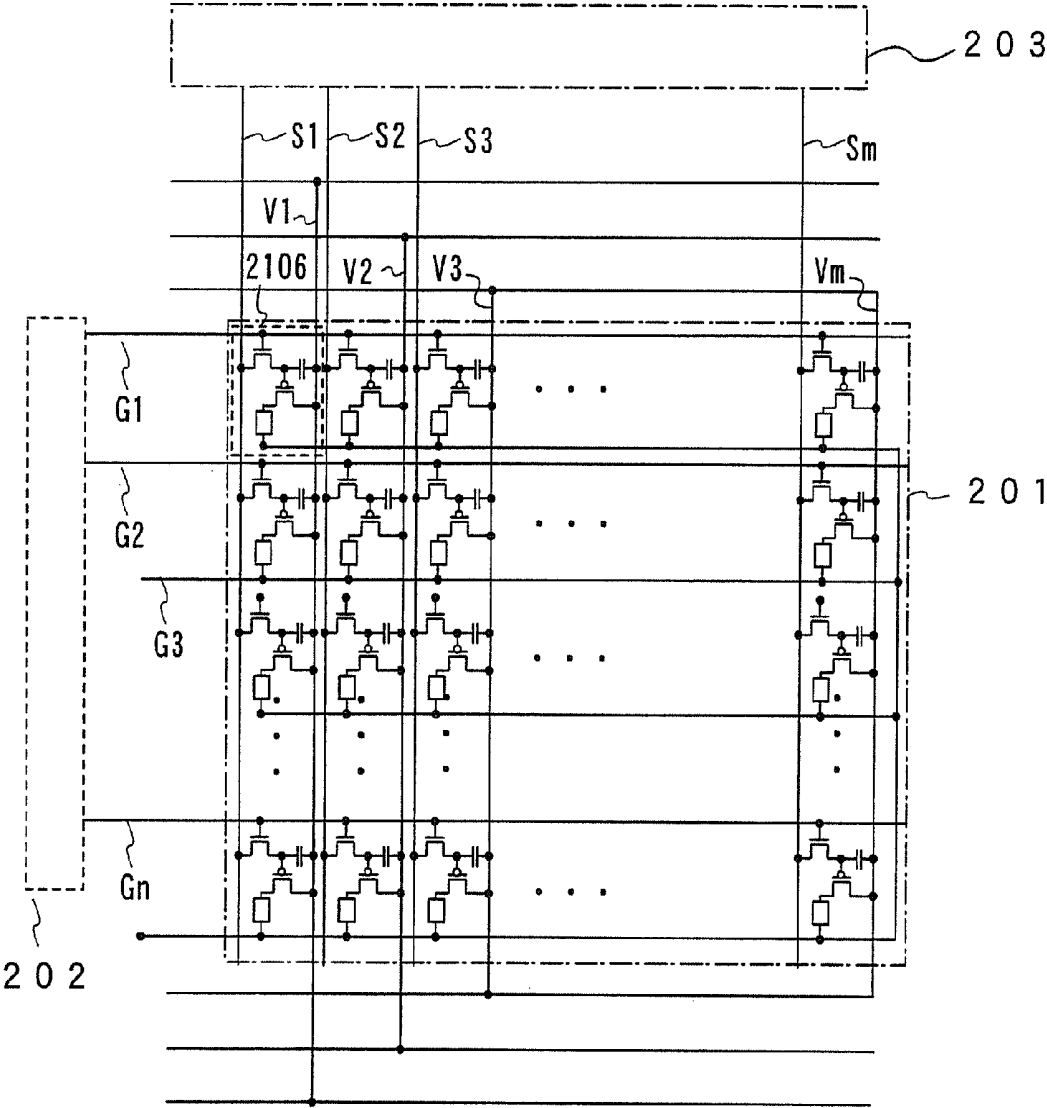

FIG. 3

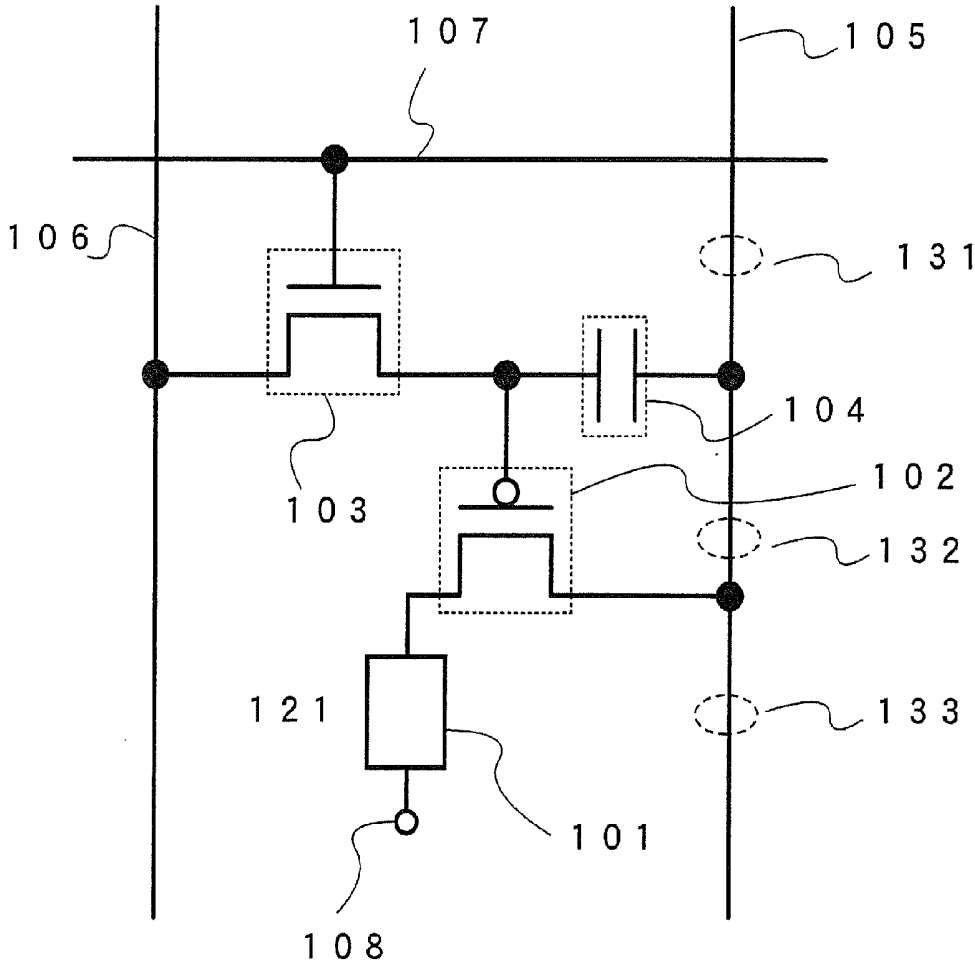
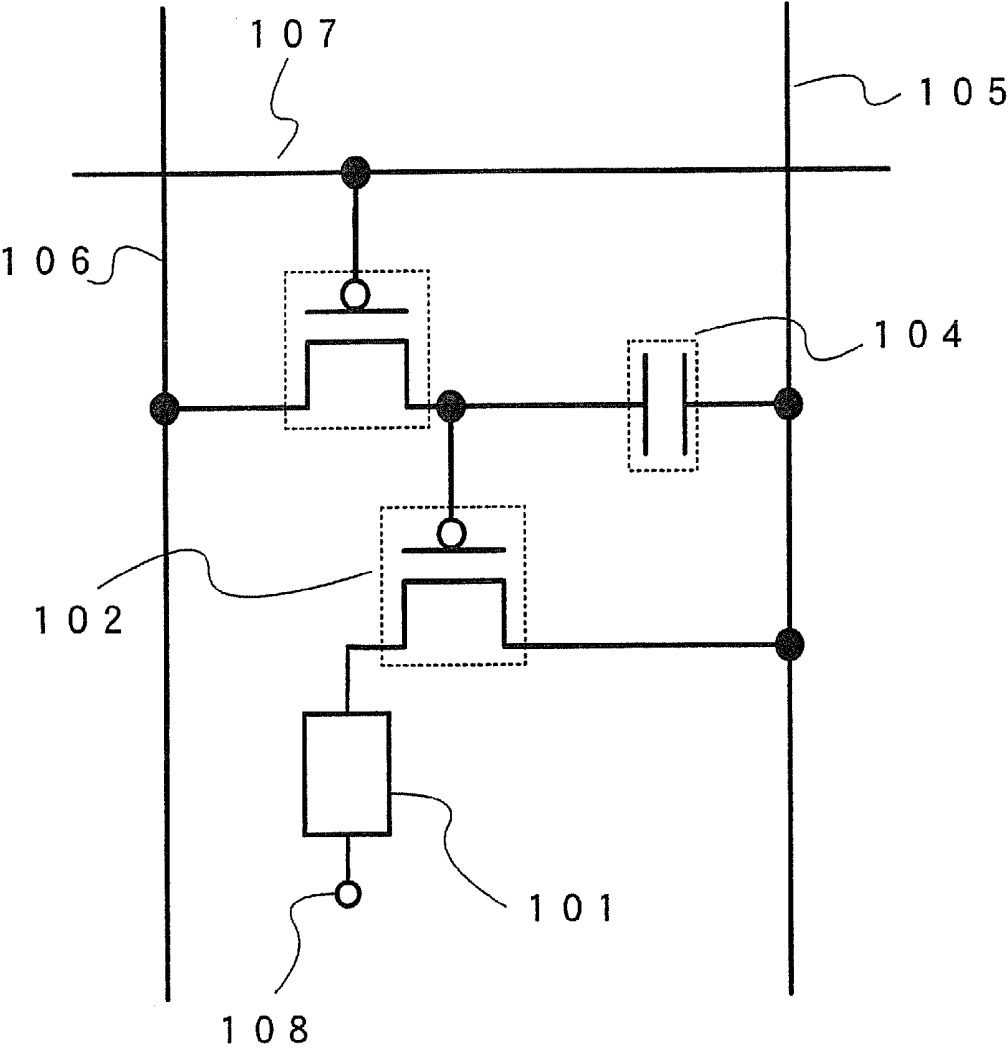

FIG. 4



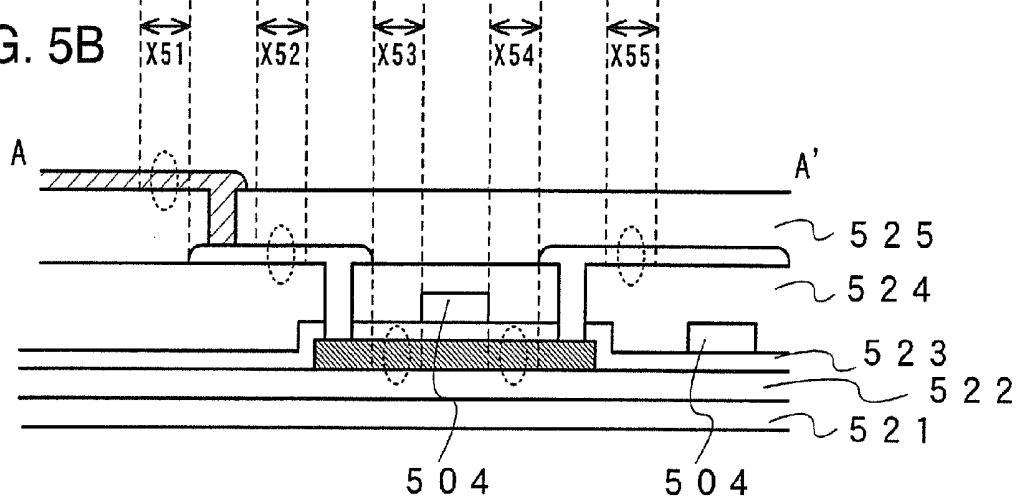

FIG. 6

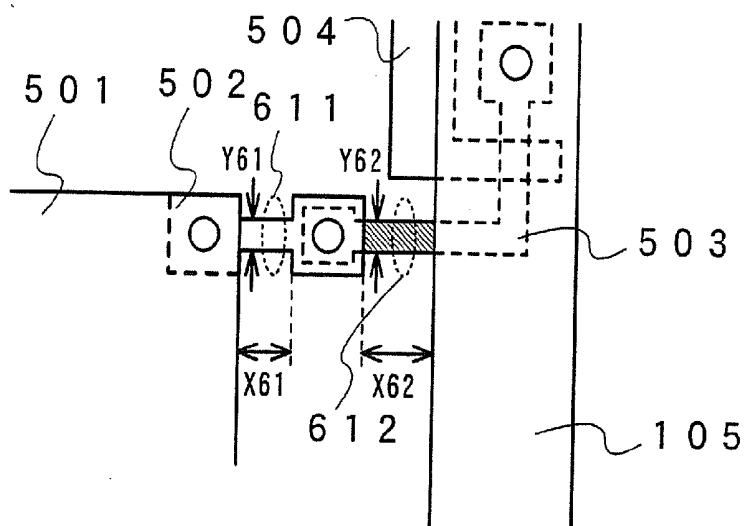

FIG. 7

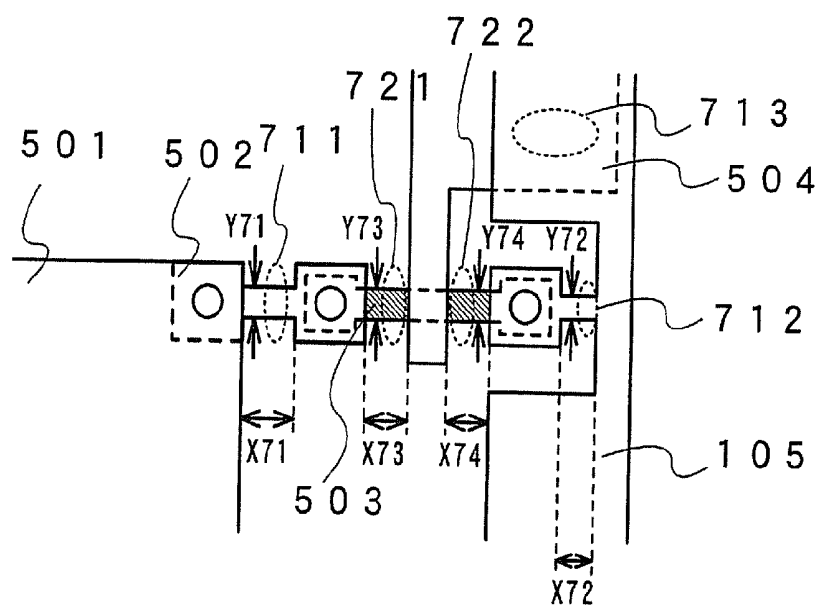

FIG. 8A

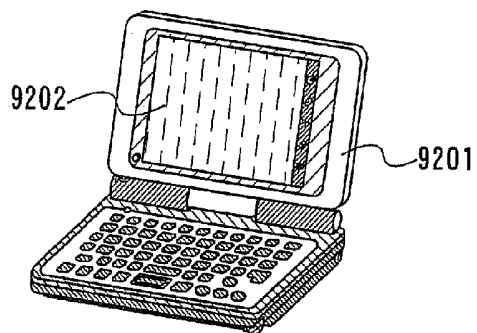

FIG. 8B

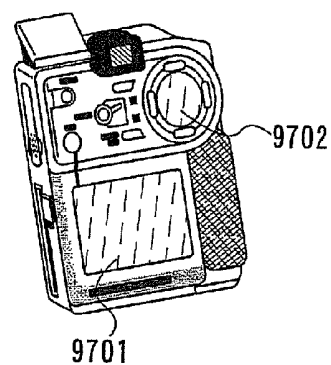

FIG. 8C

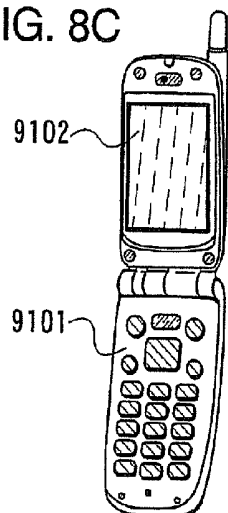

FIG. 8D

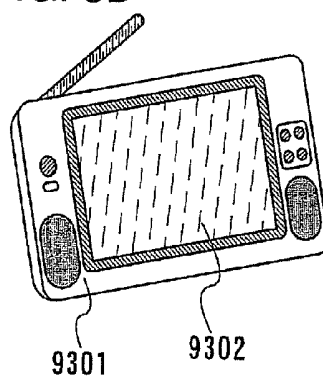

FIG. 8F

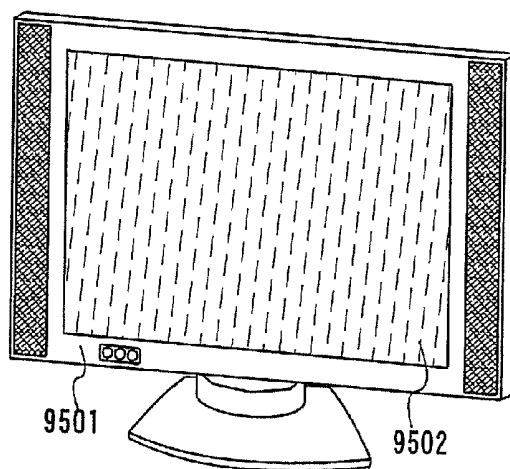

FIG. 8E

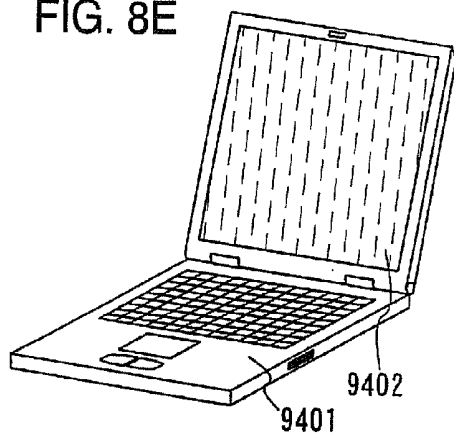

FIG. 9A

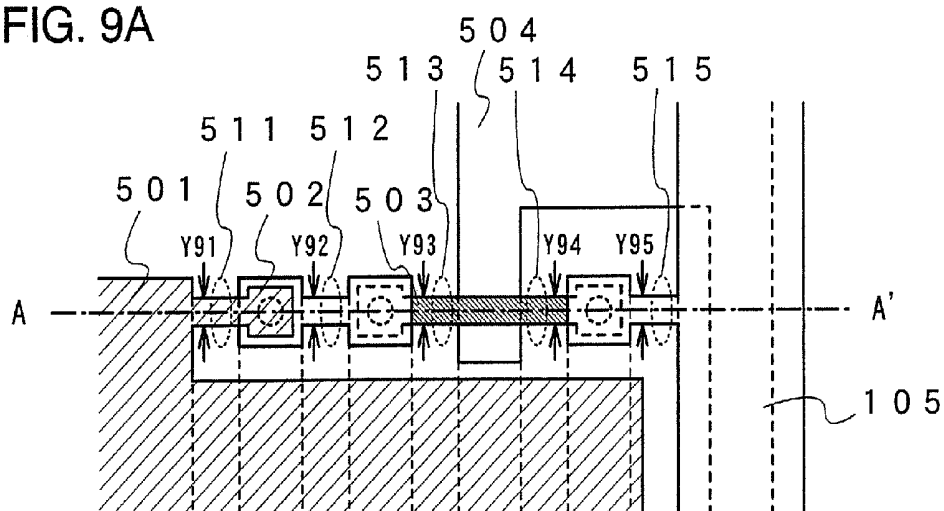

FIG. 9B

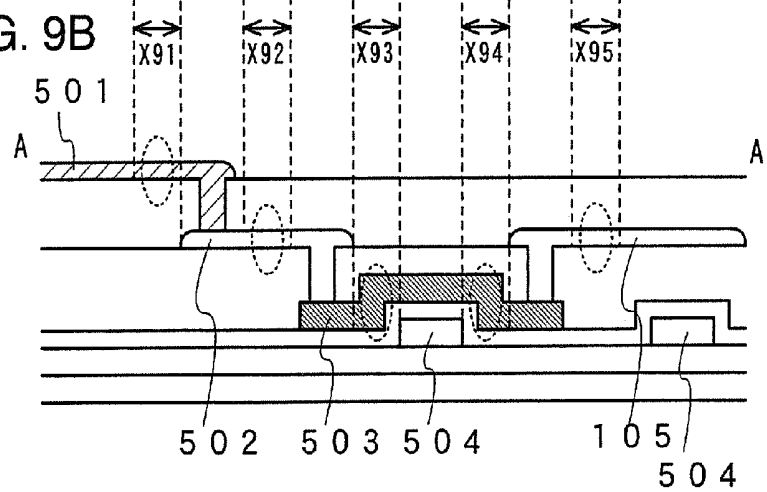

FIG. 10

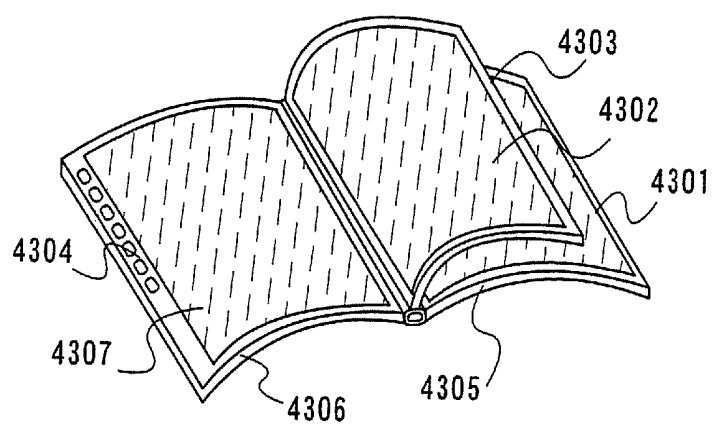

FIG. 11

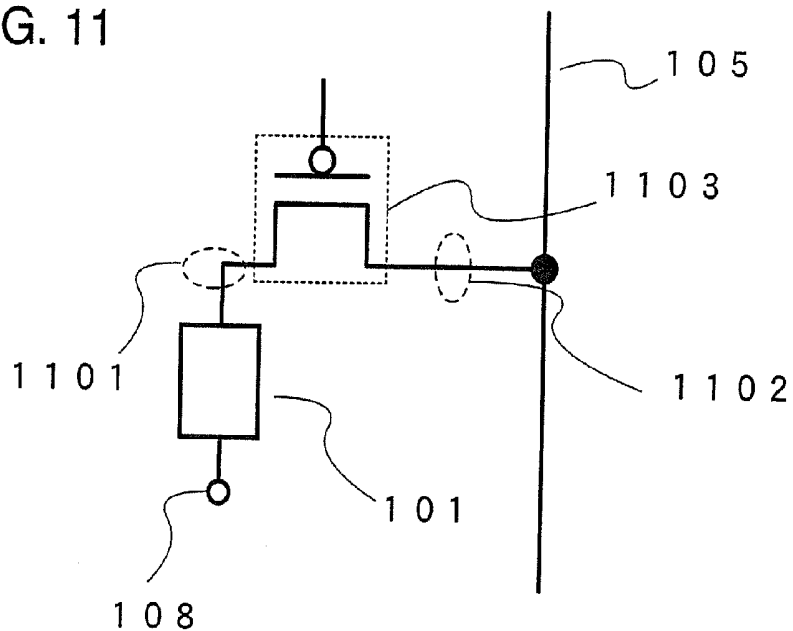

FIG. 12

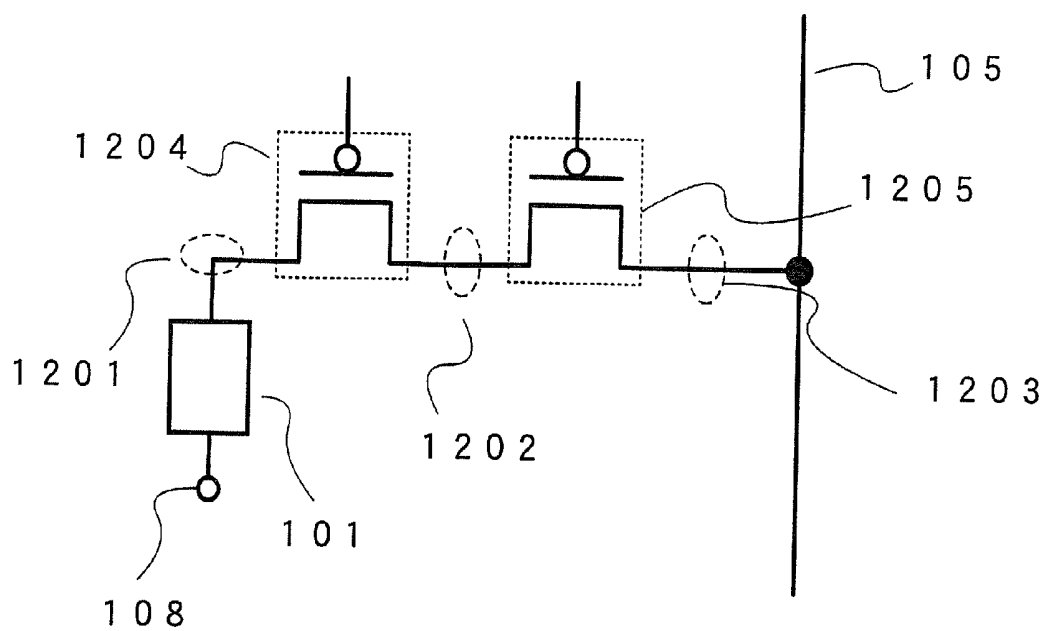

FIG. 13

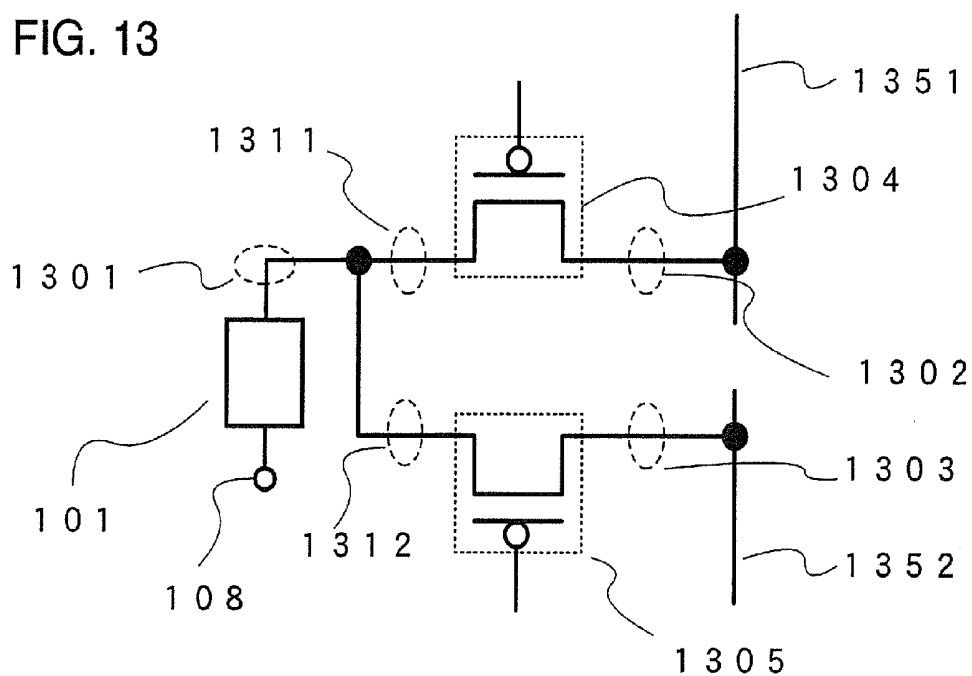

FIG. 14

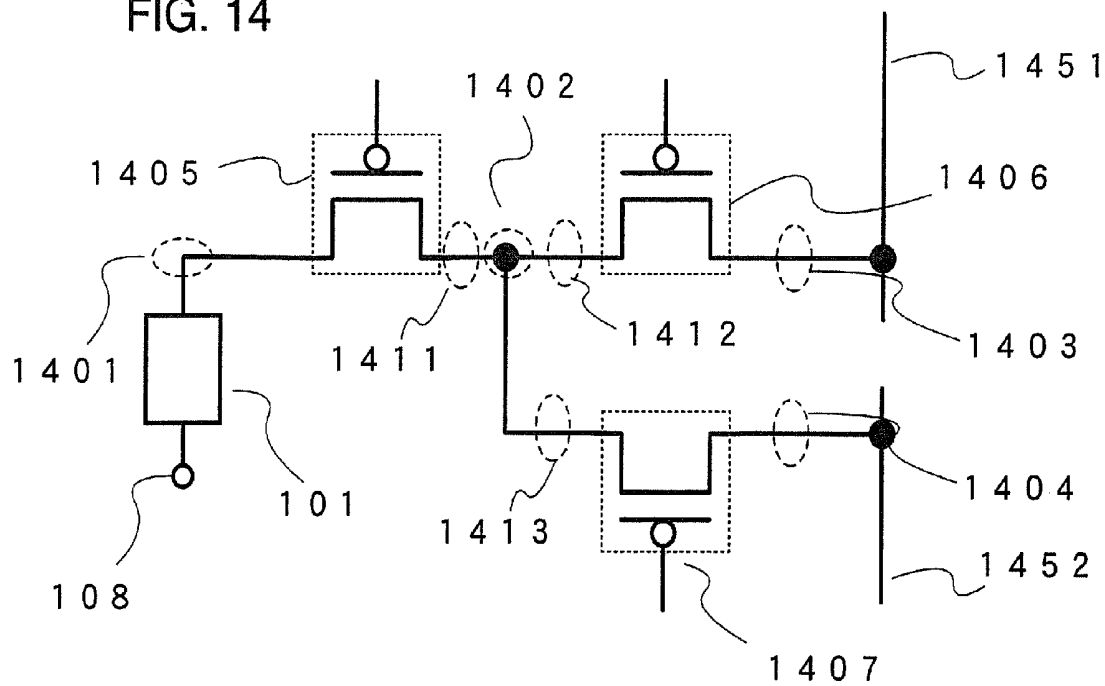

FIG. 16A

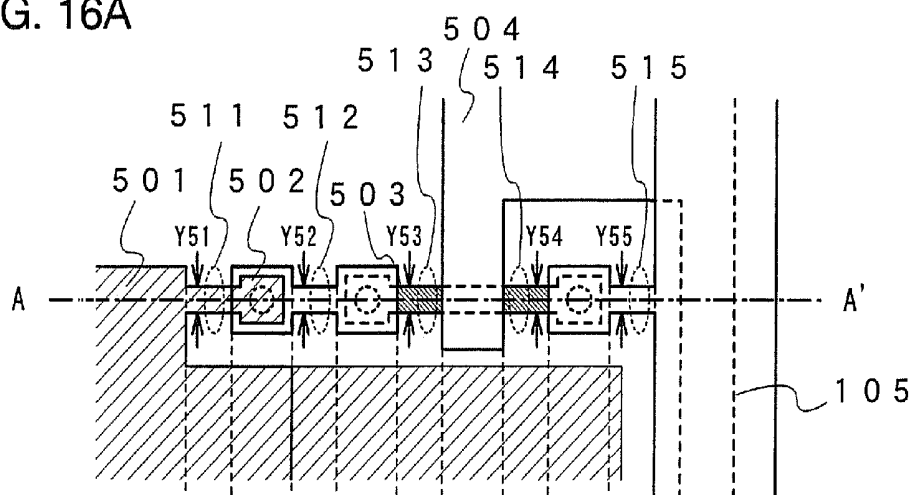

FIG. 16B

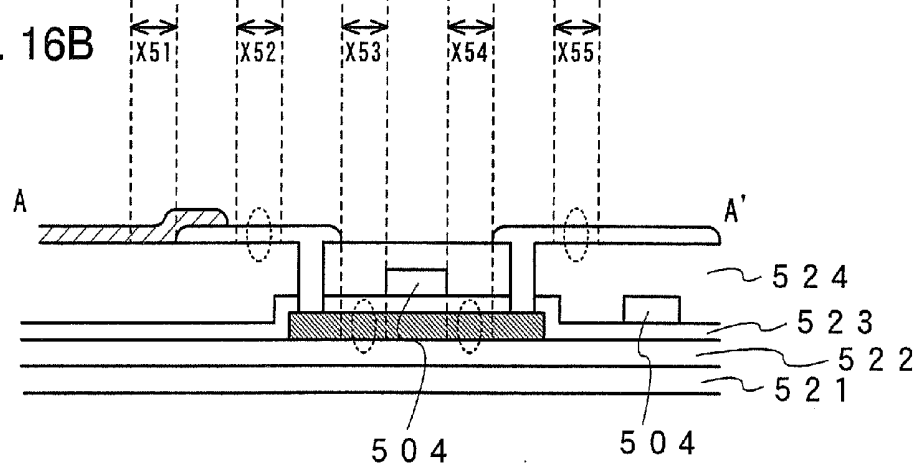

FIG. 17

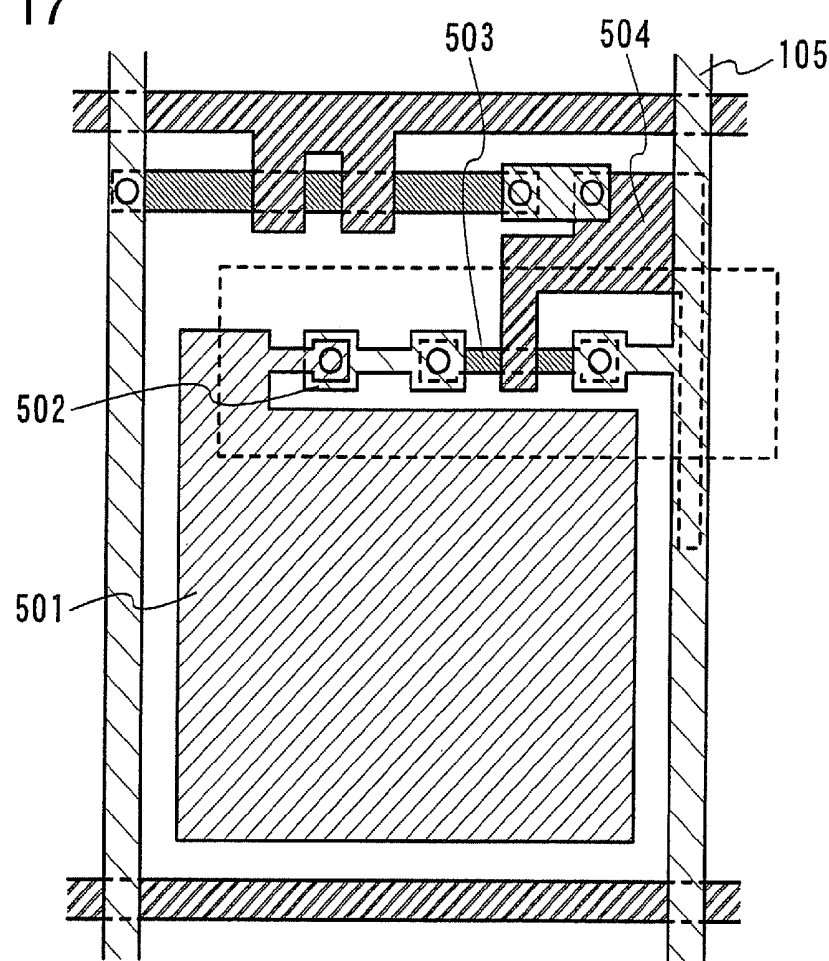

FIG. 18

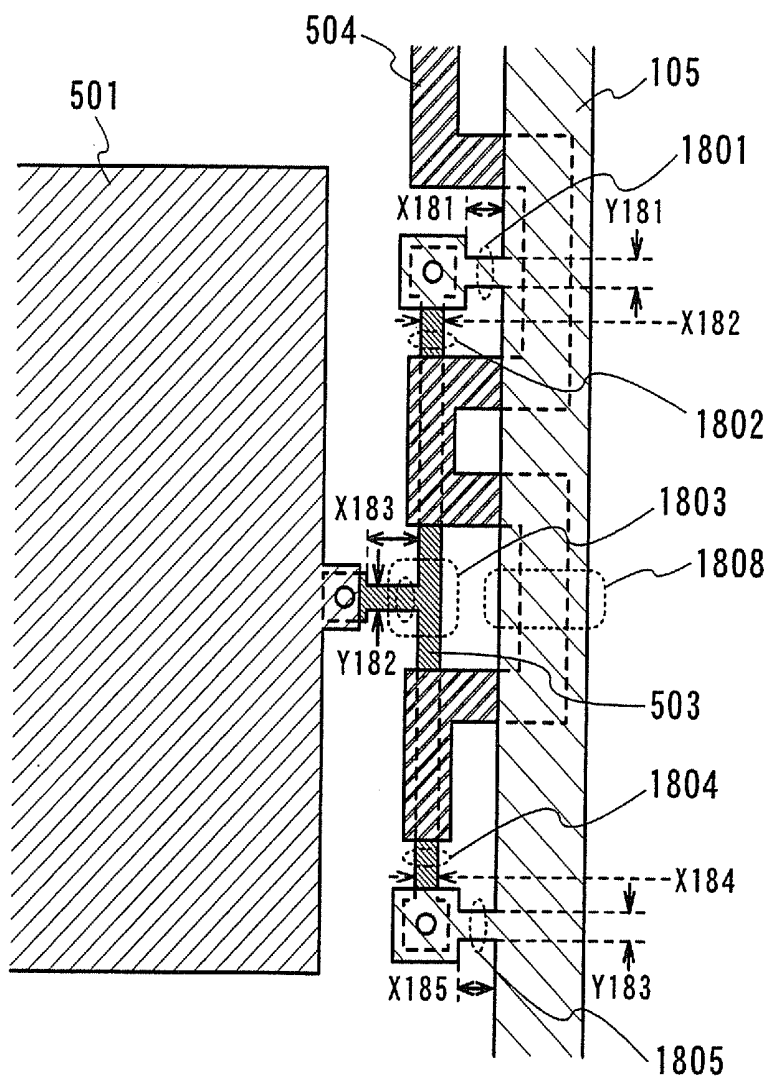

FIG. 19A

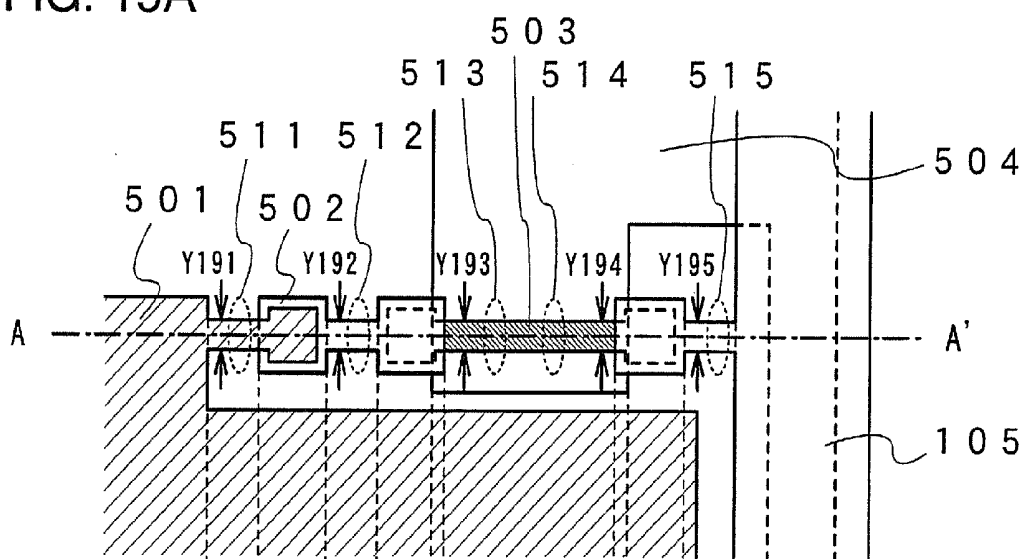

FIG. 19B

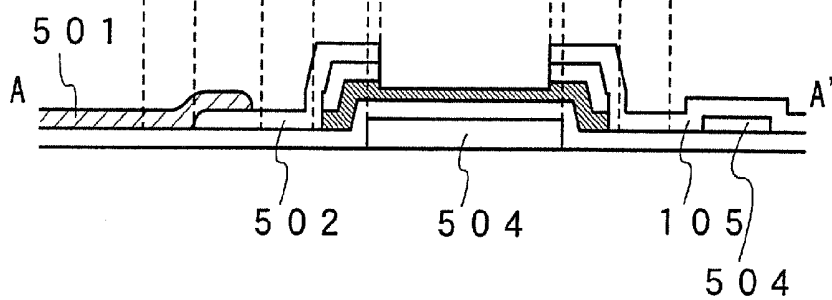

FIG. 20A

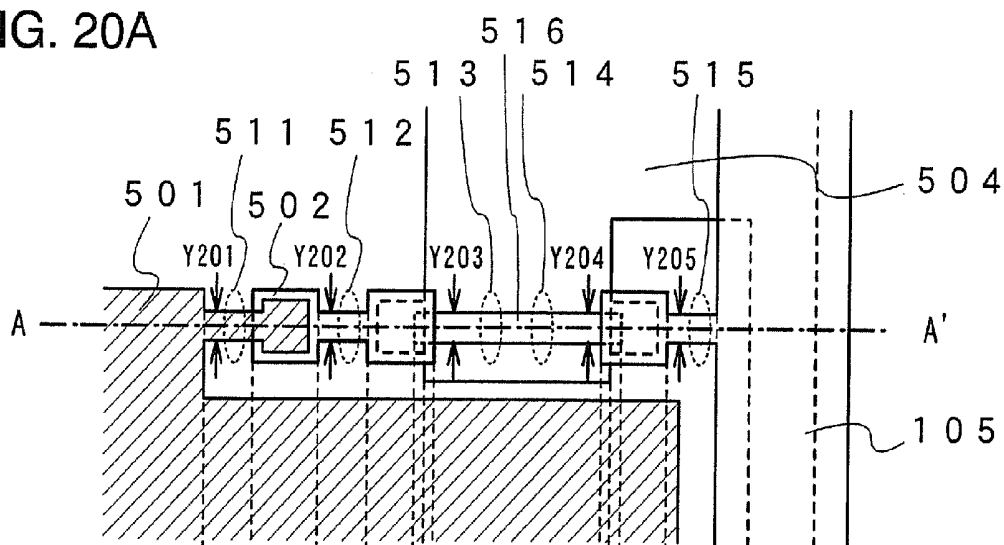

FIG. 20B

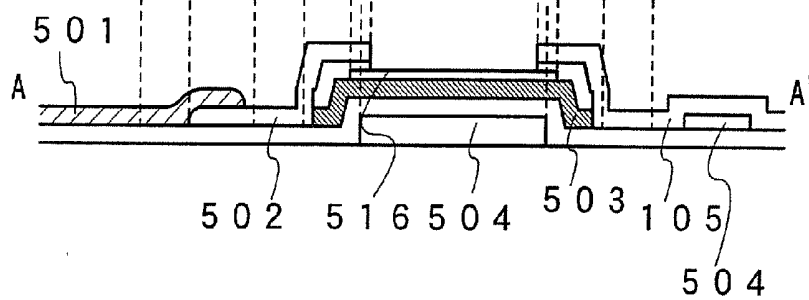

FIG. 21

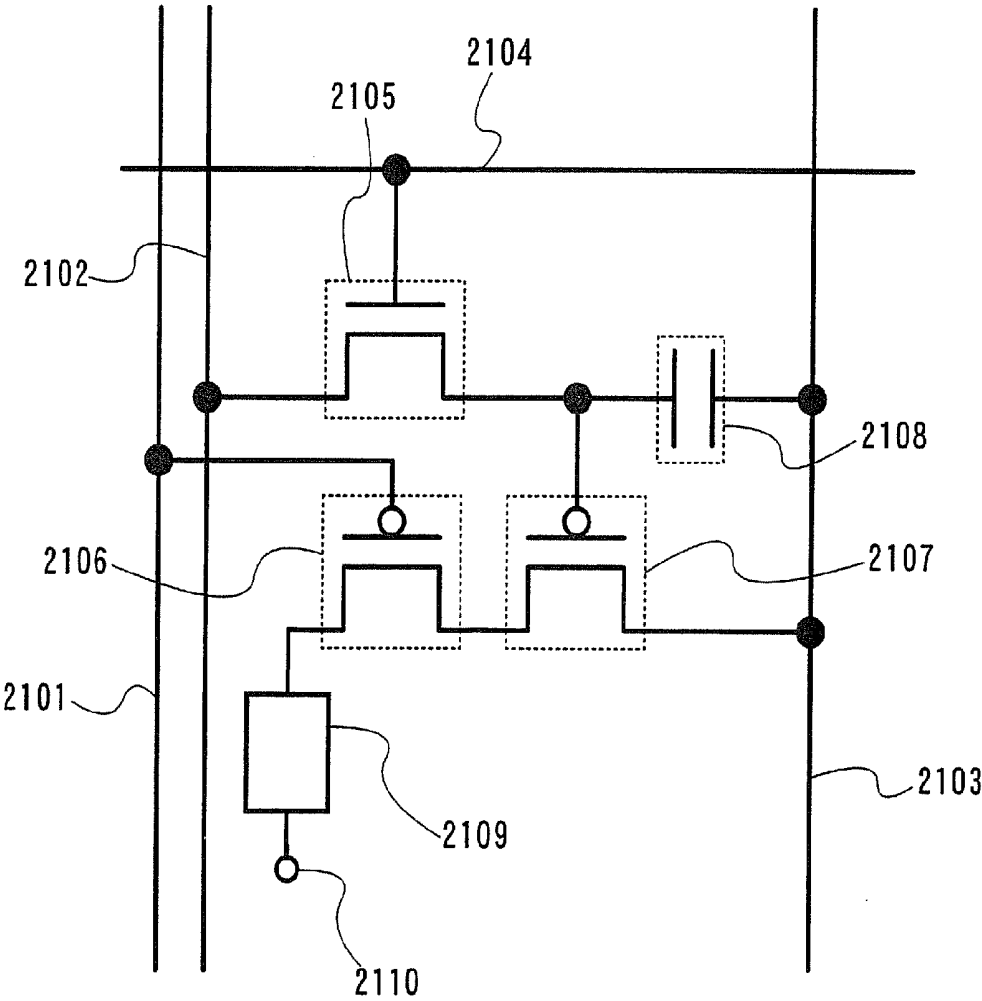

FIG. 22

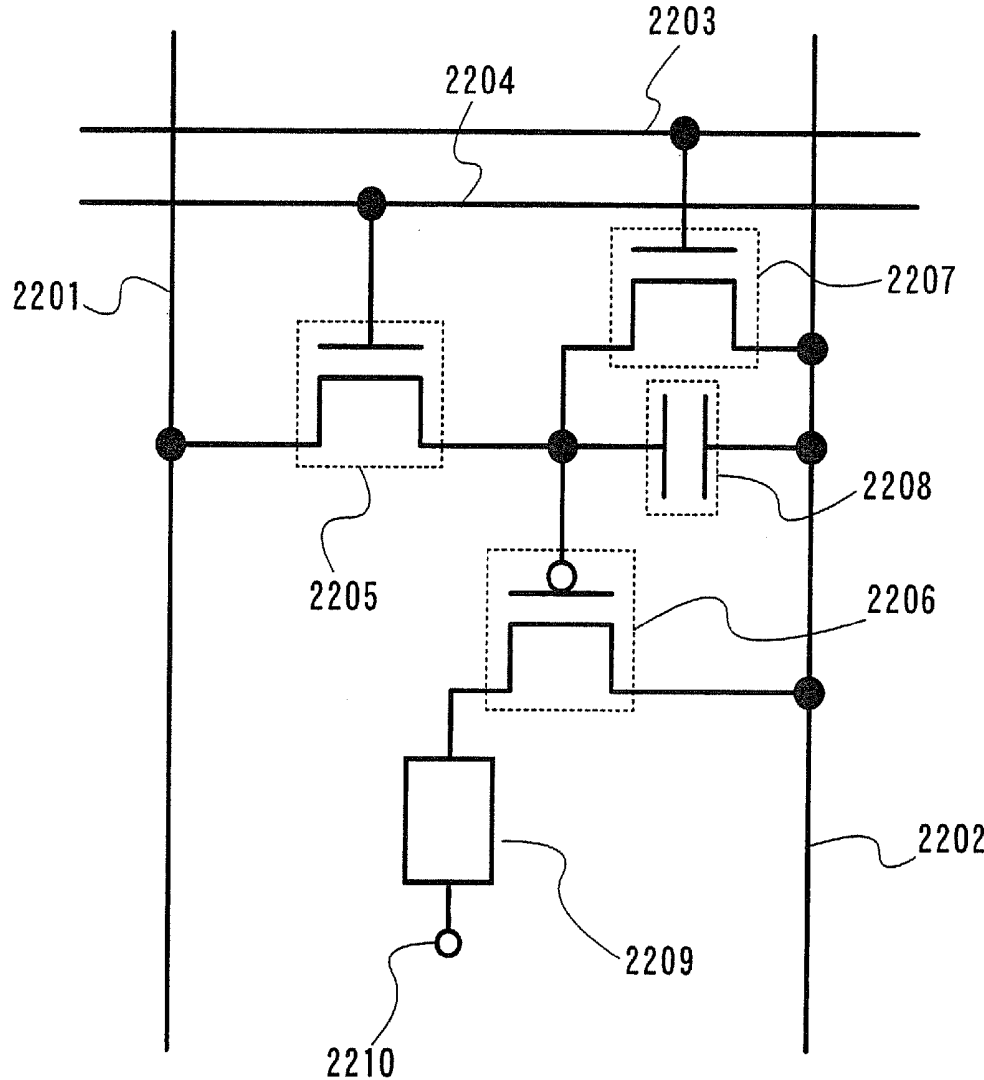

FIG. 23

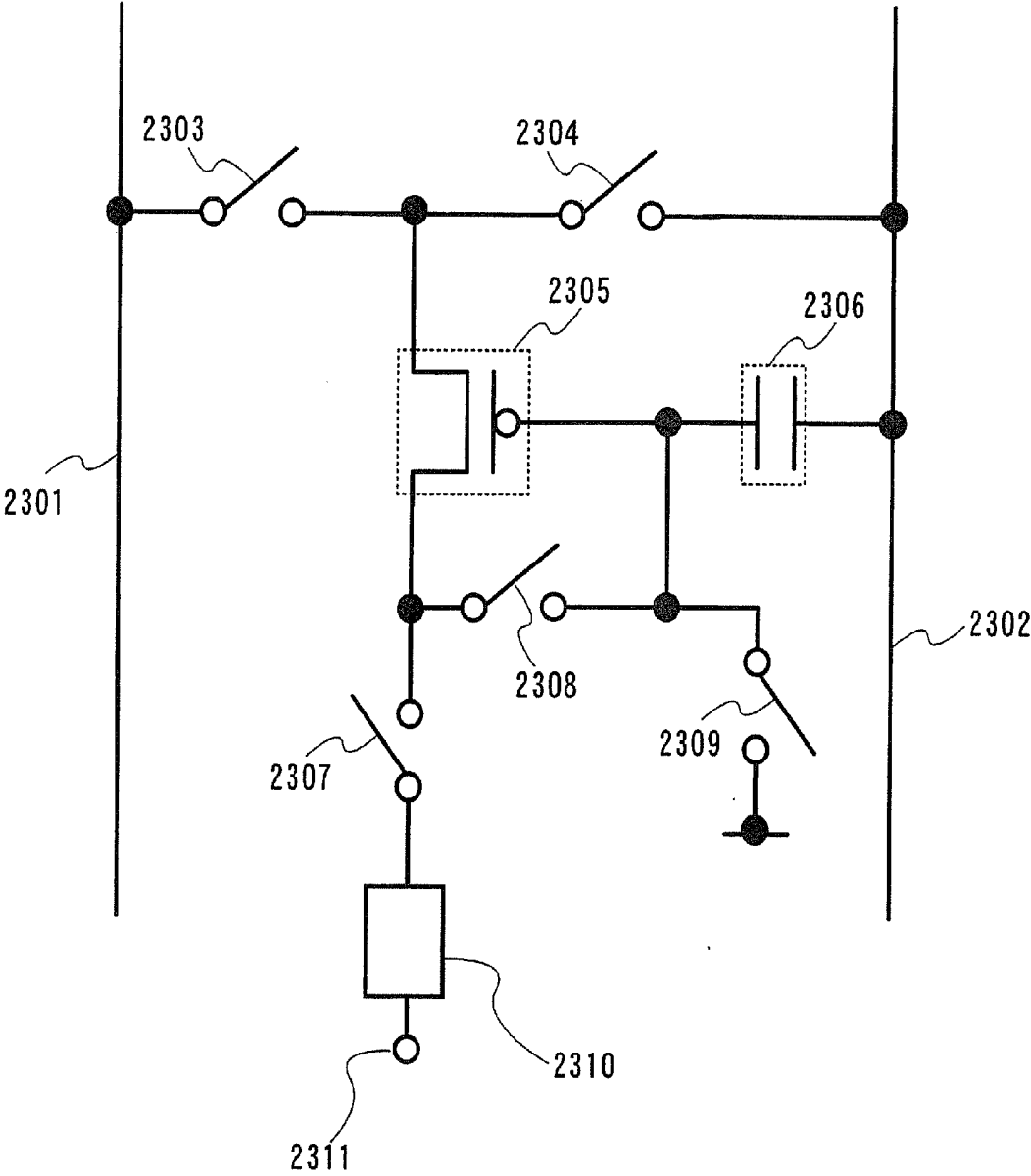

FIG. 24

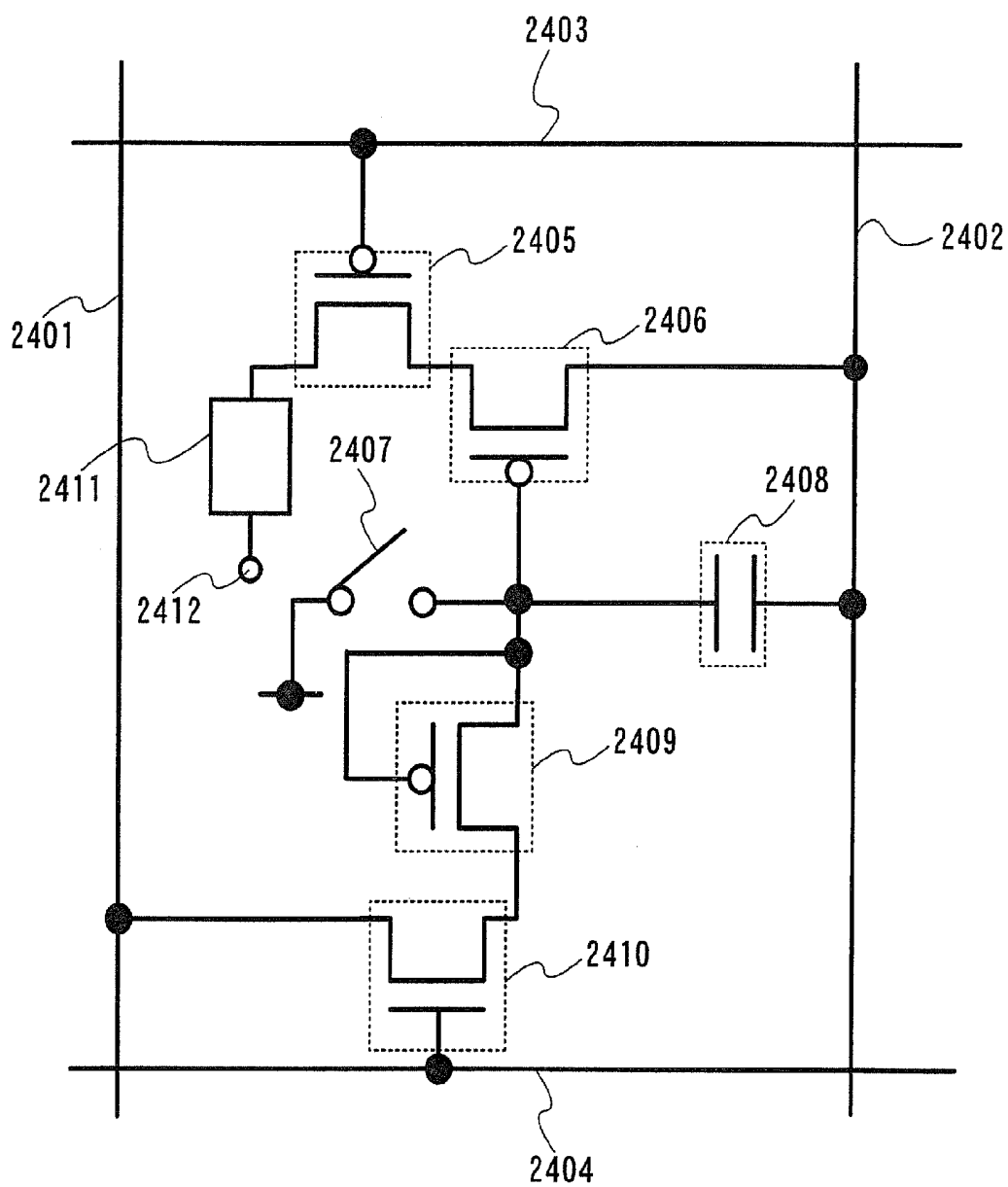

FIG. 25

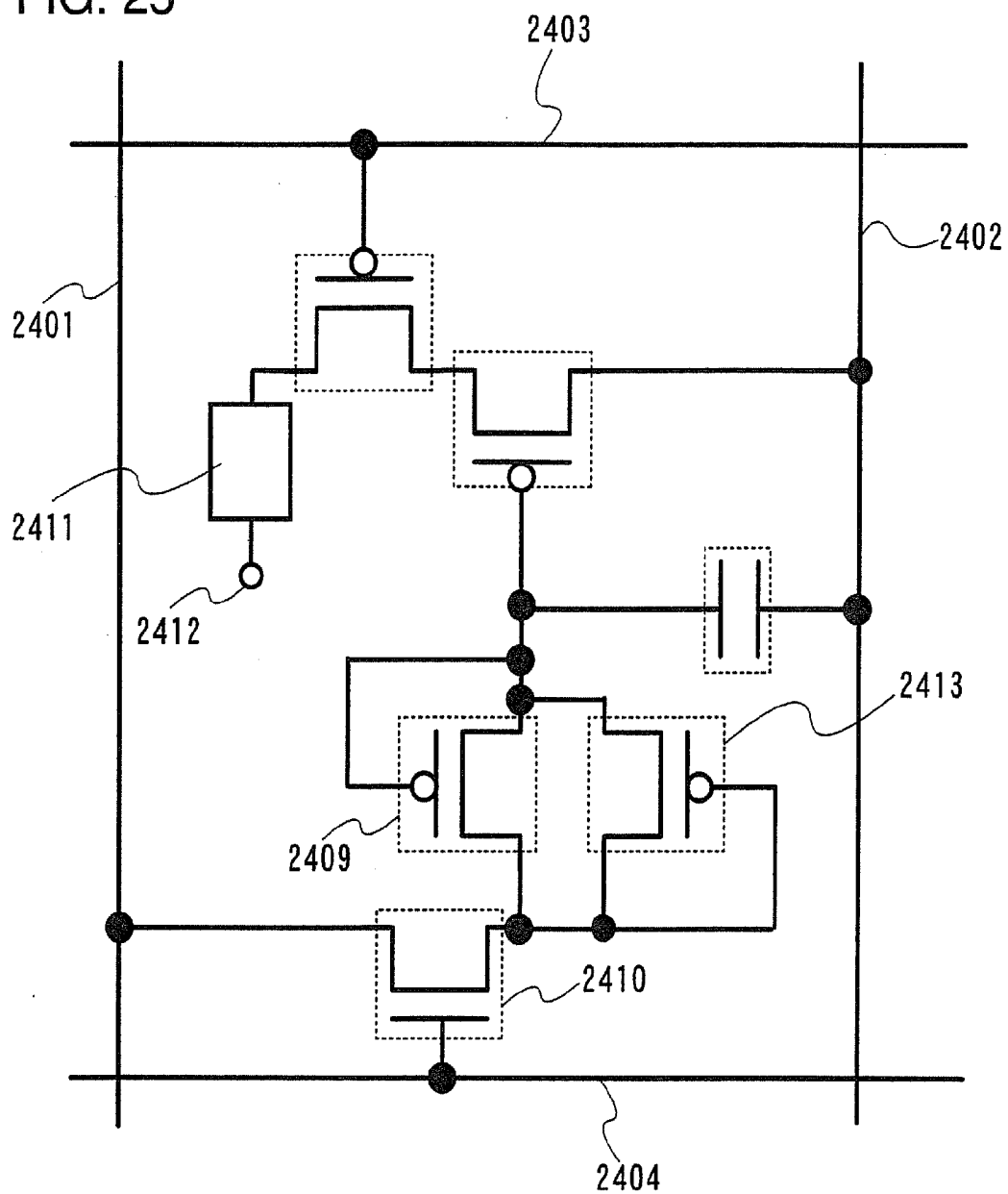

FIG. 26

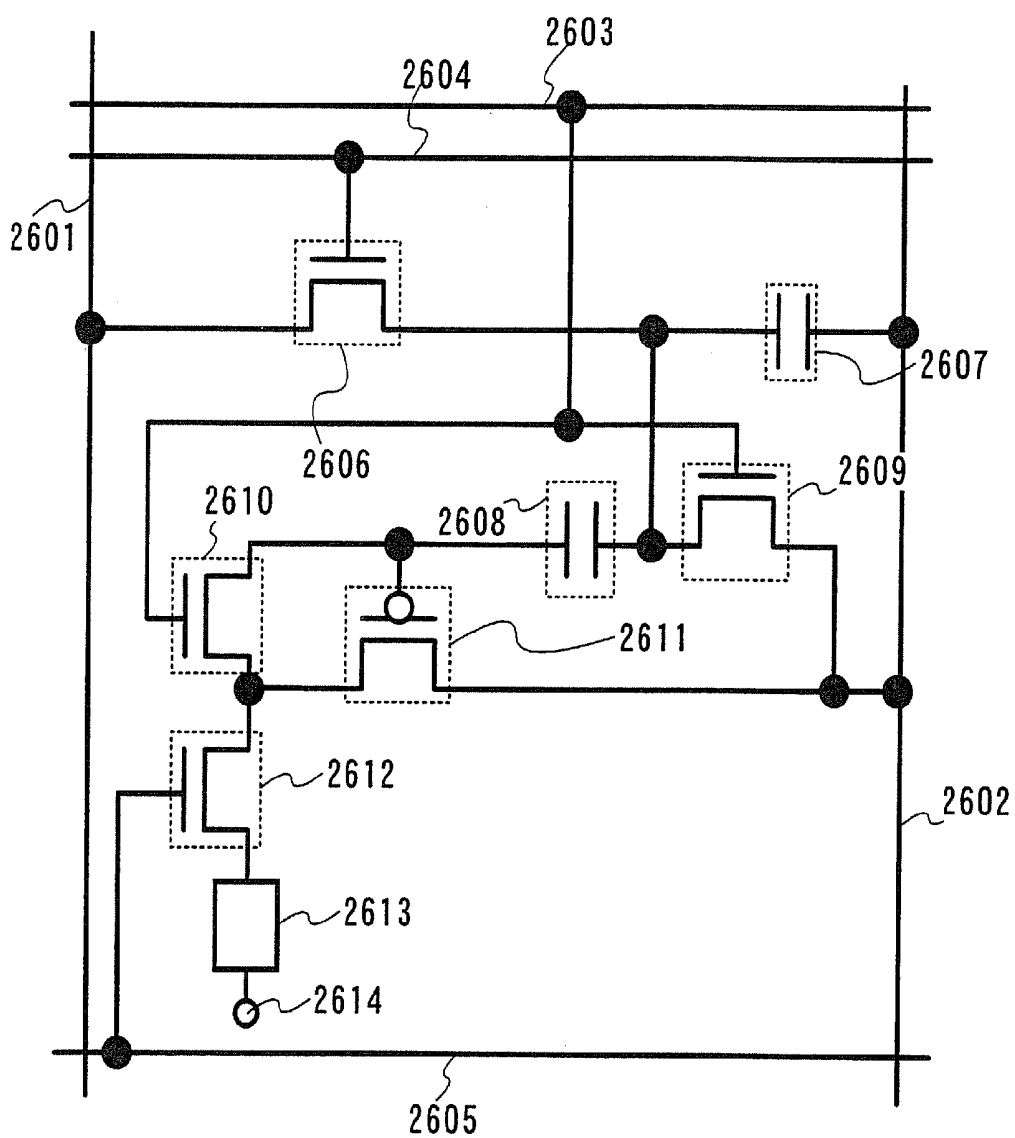

FIG. 27A

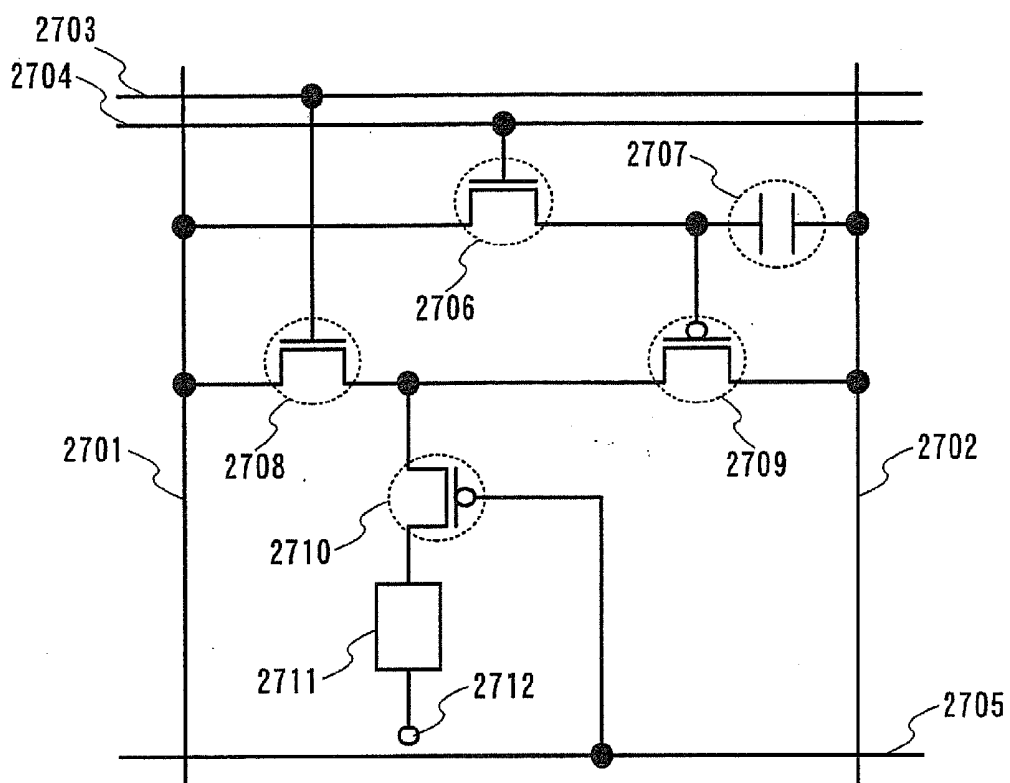

FIG. 27B

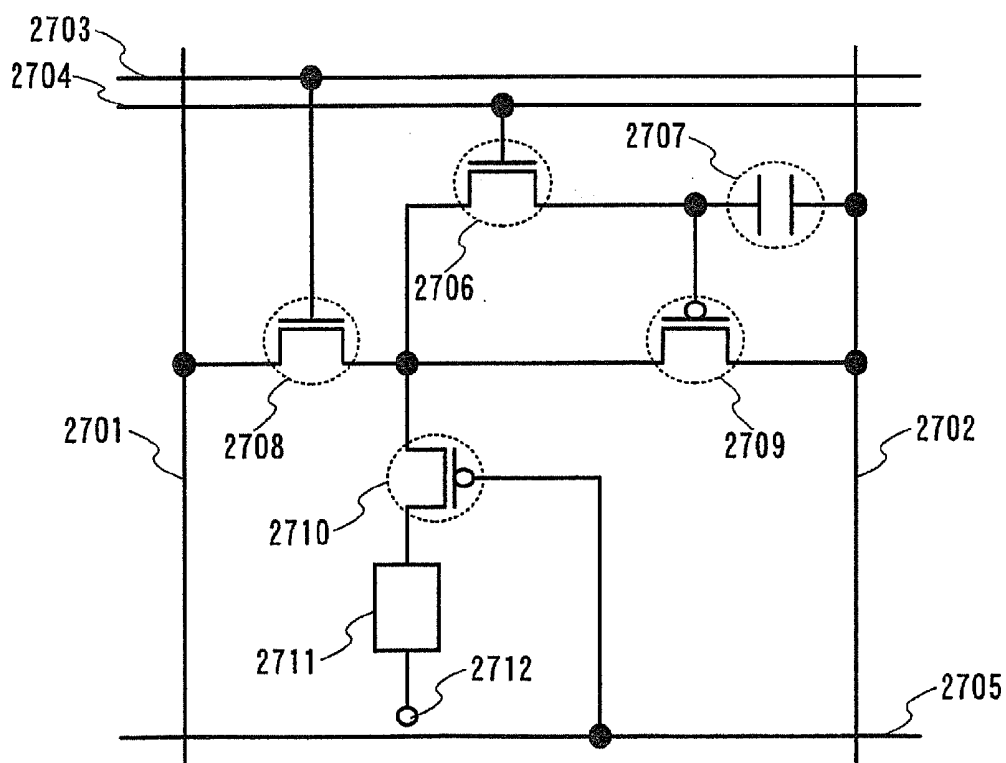

FIG. 28

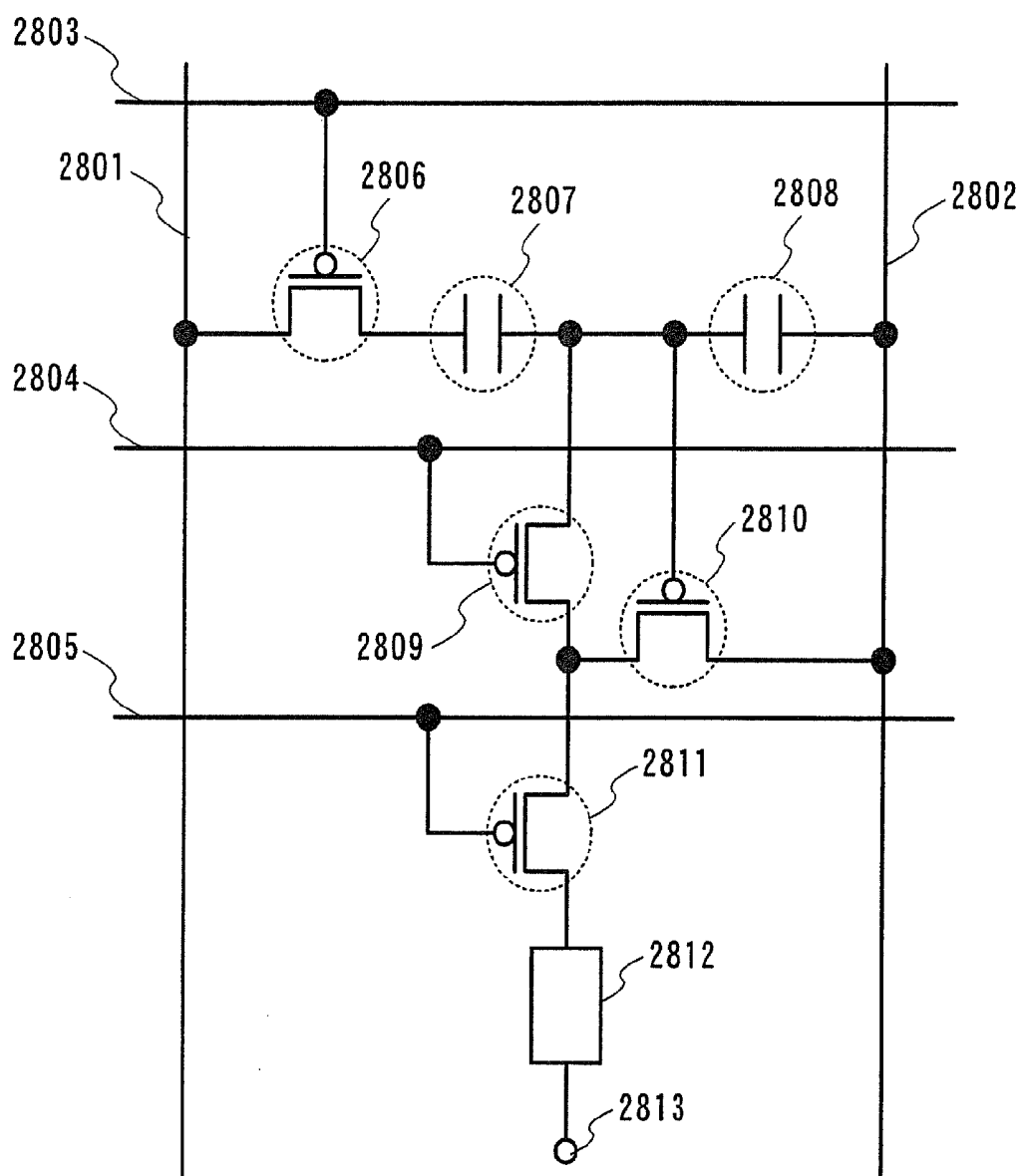

FIG. 29

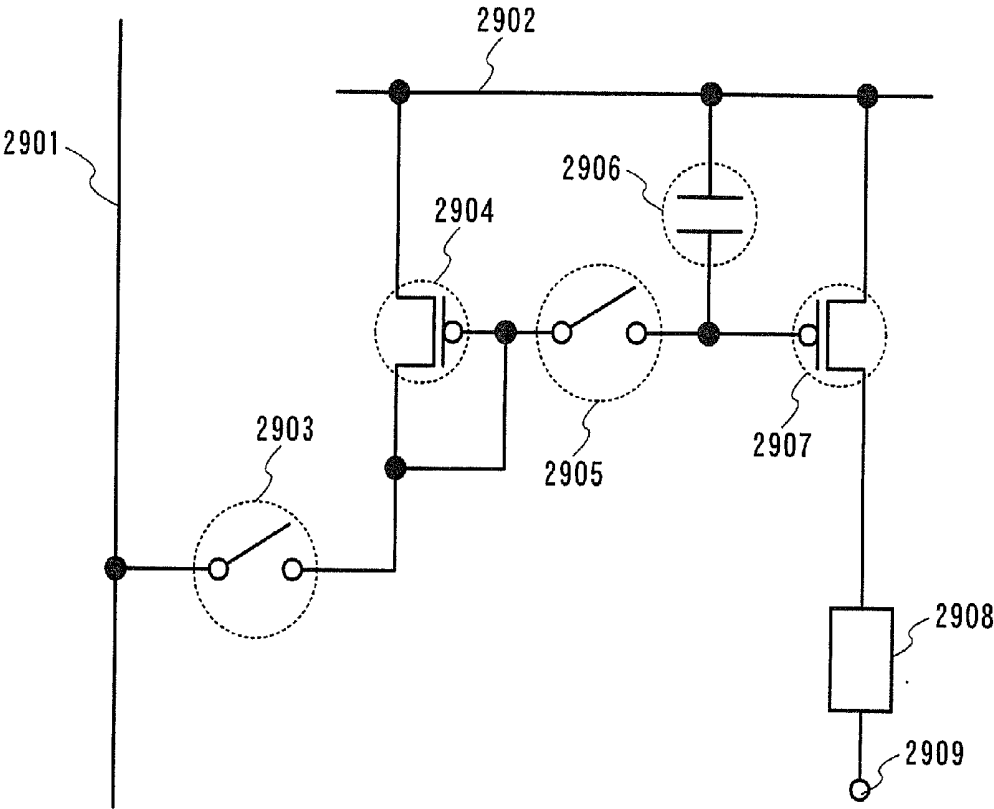

FIG. 30

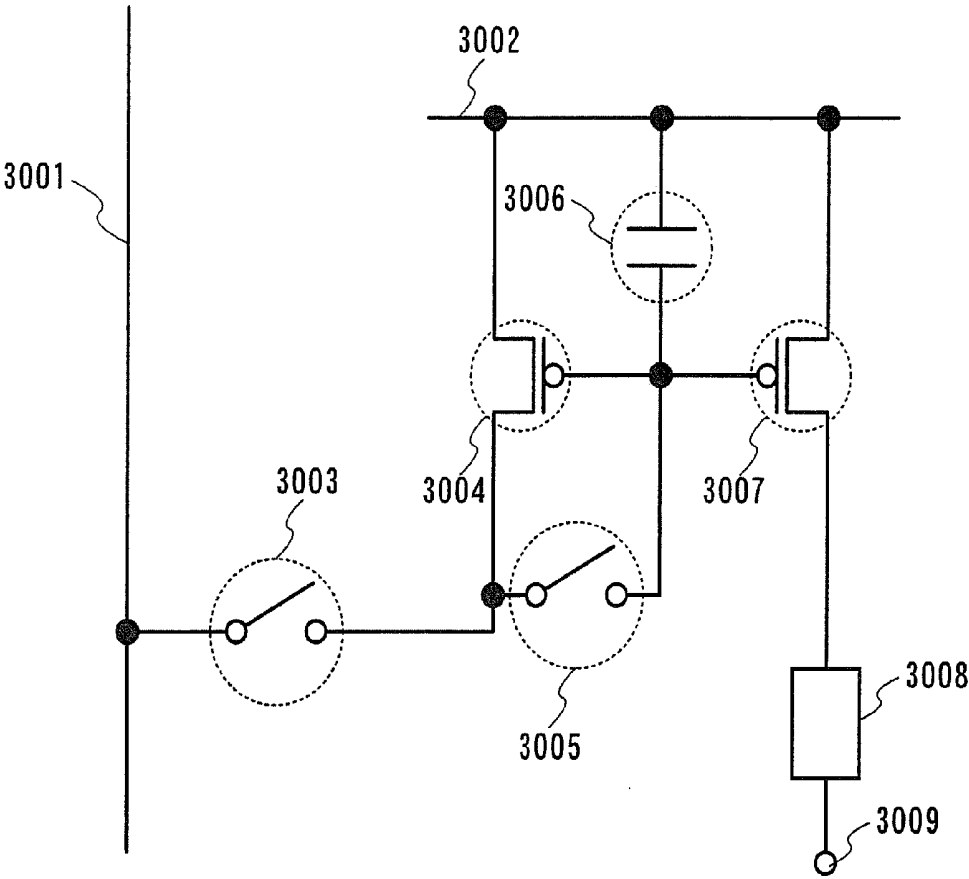

FIG. 31

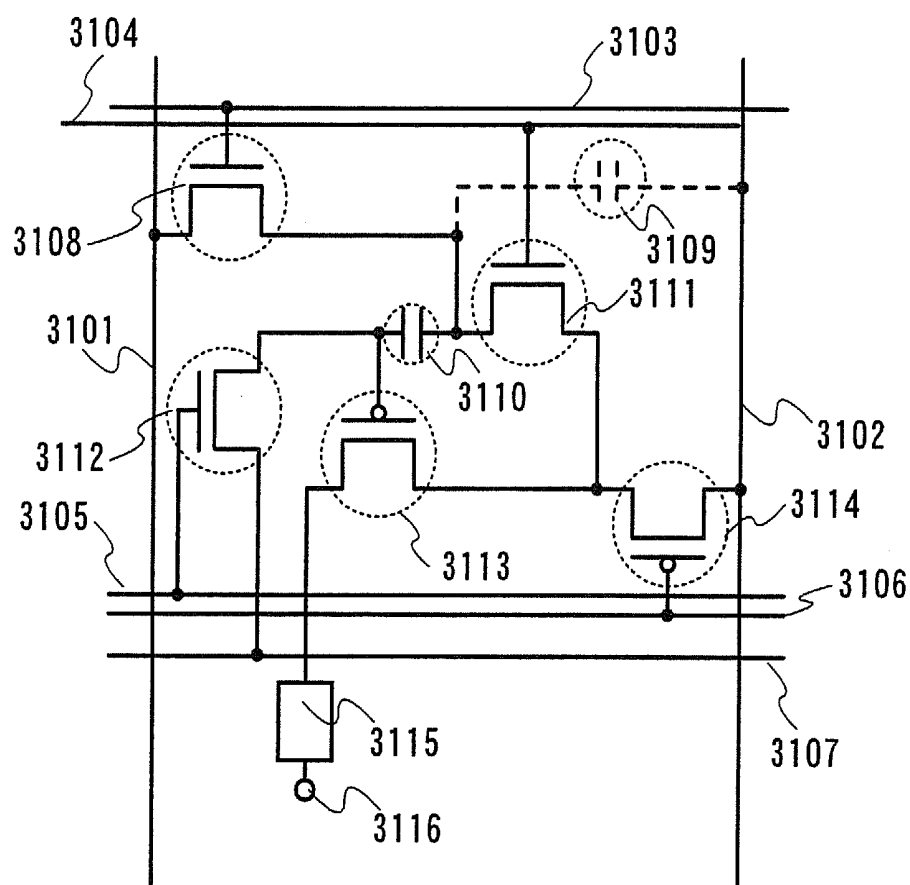

FIG. 32

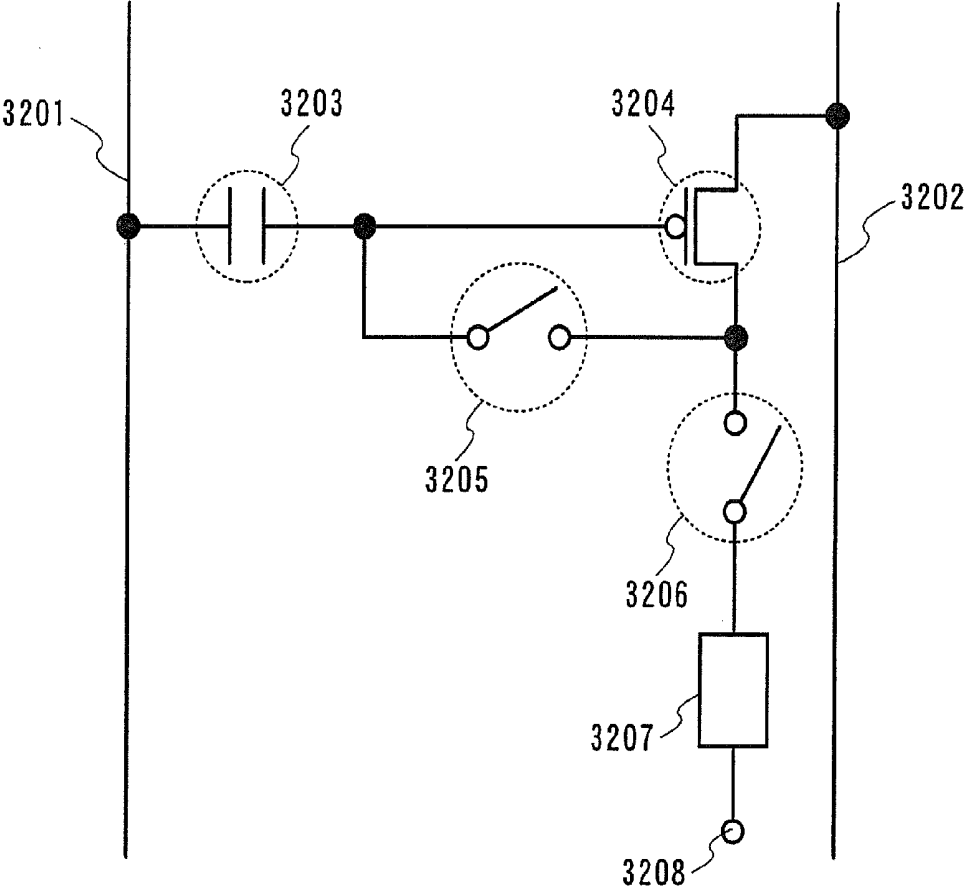
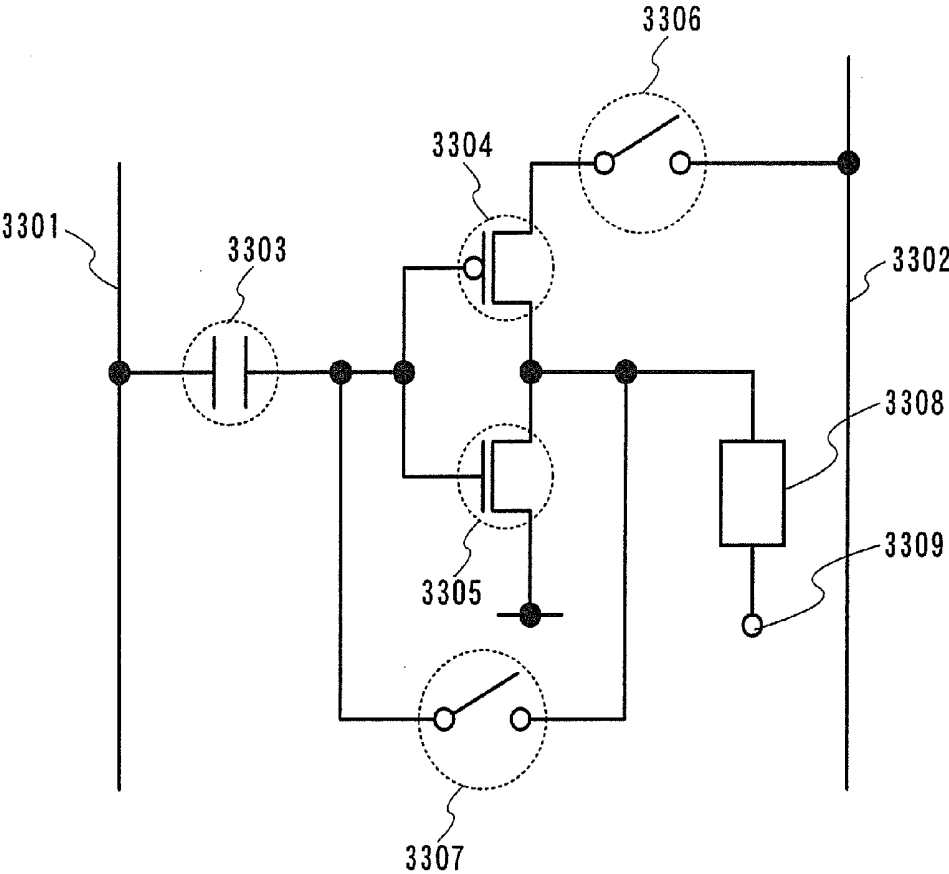

FIG. 33



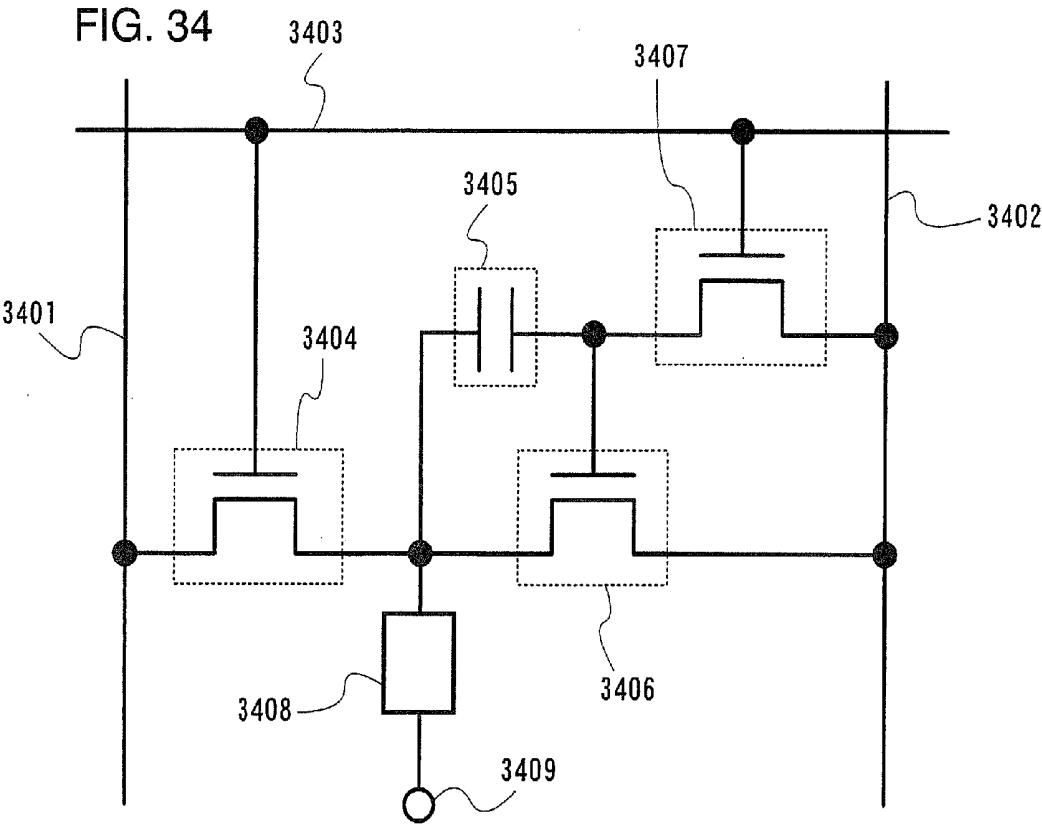

FIG. 35

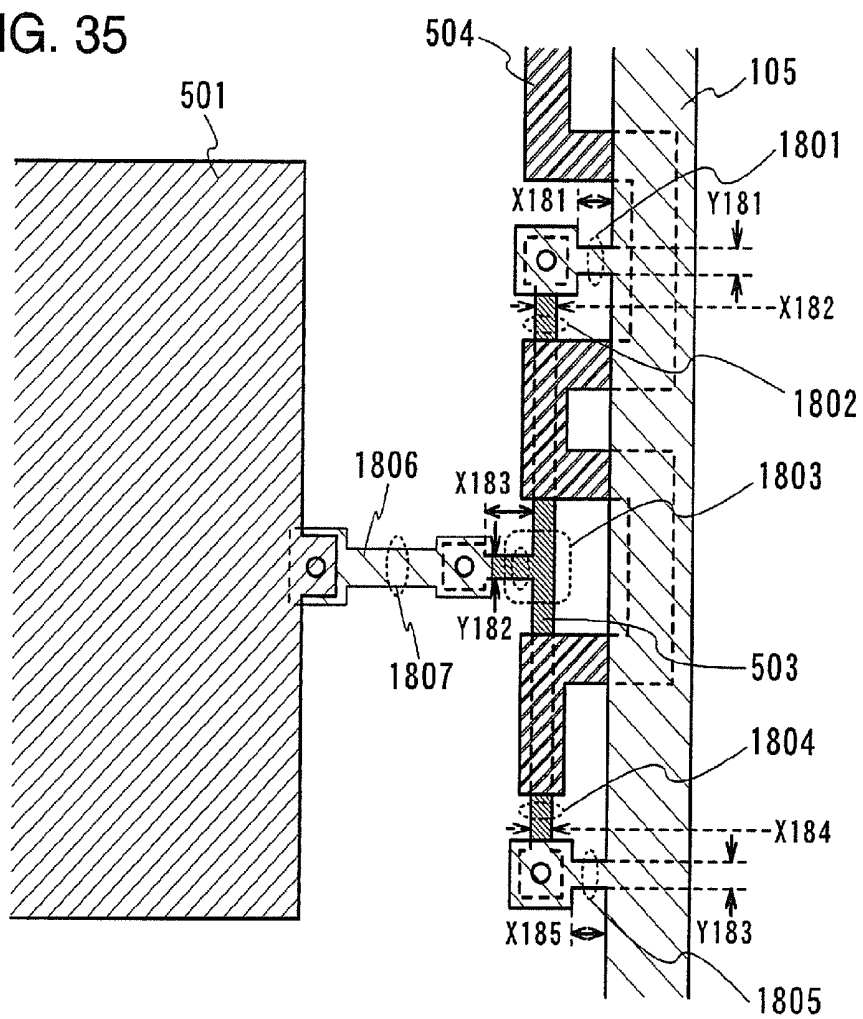

FIG. 36A

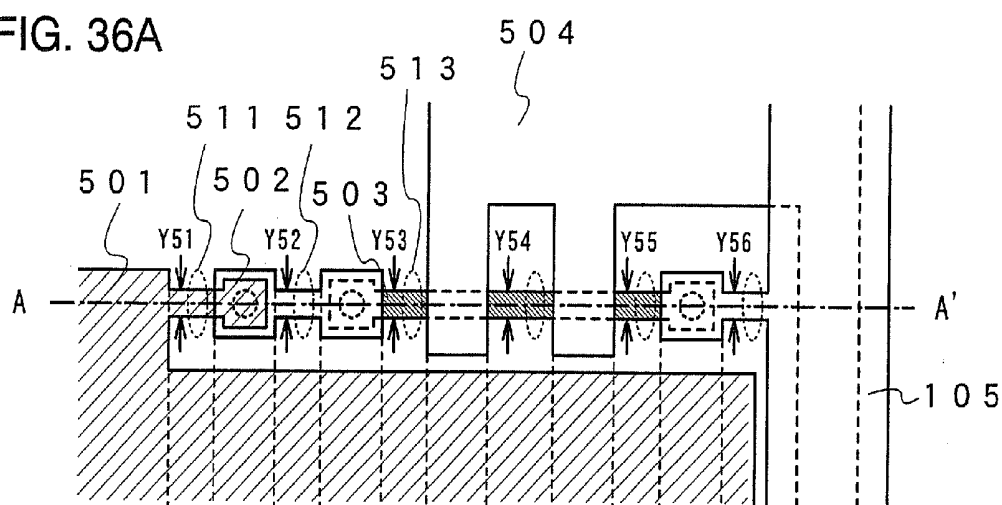

FIG. 36B

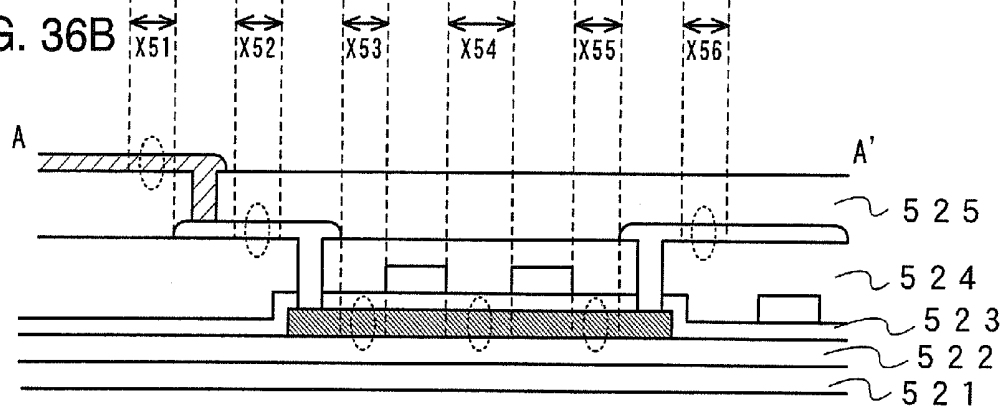

FIG. 37A

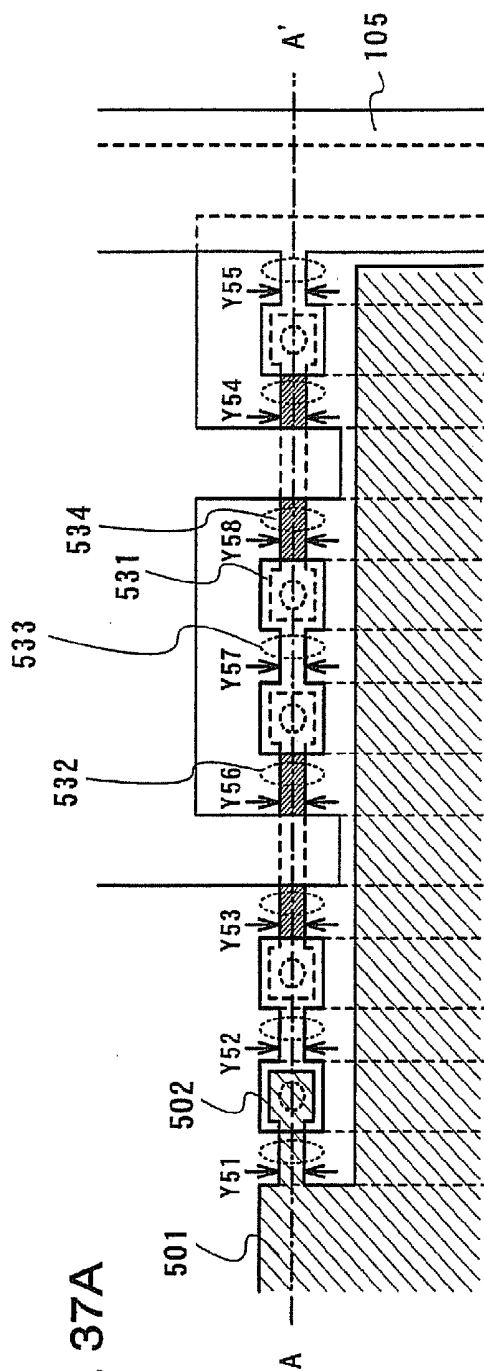

FIG. 37B

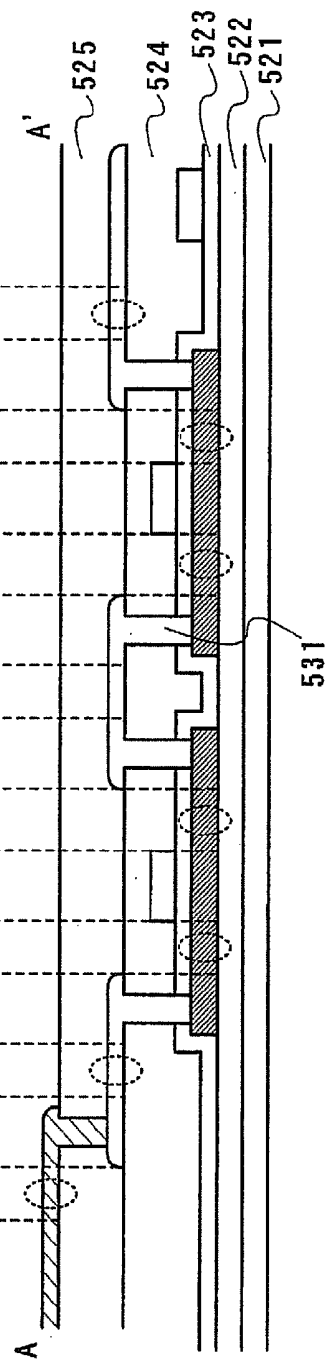

FIG. 38

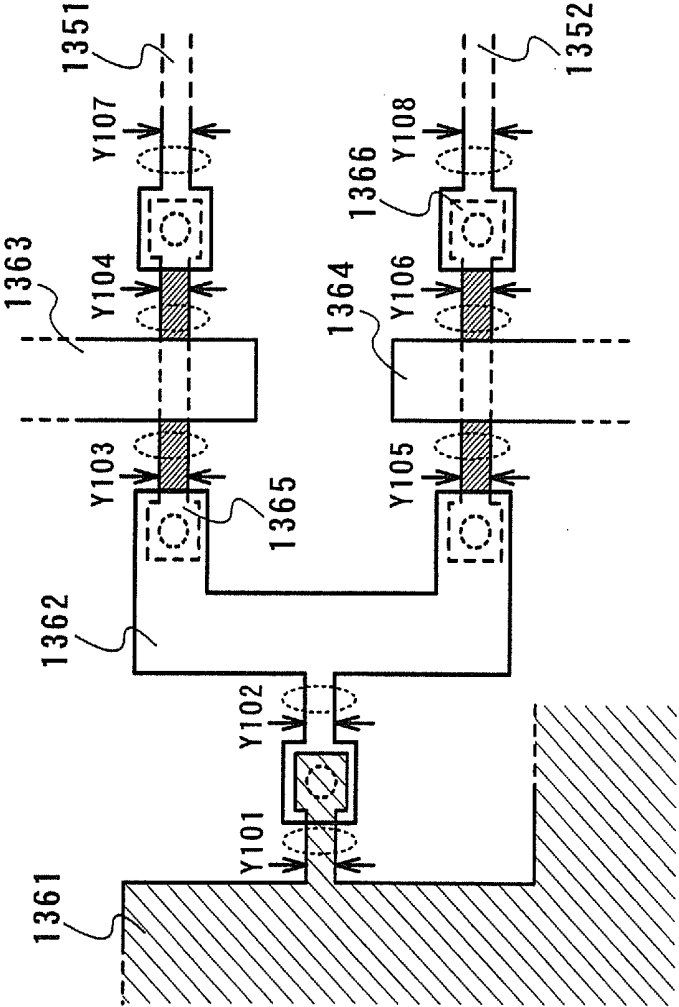

FIG. 39

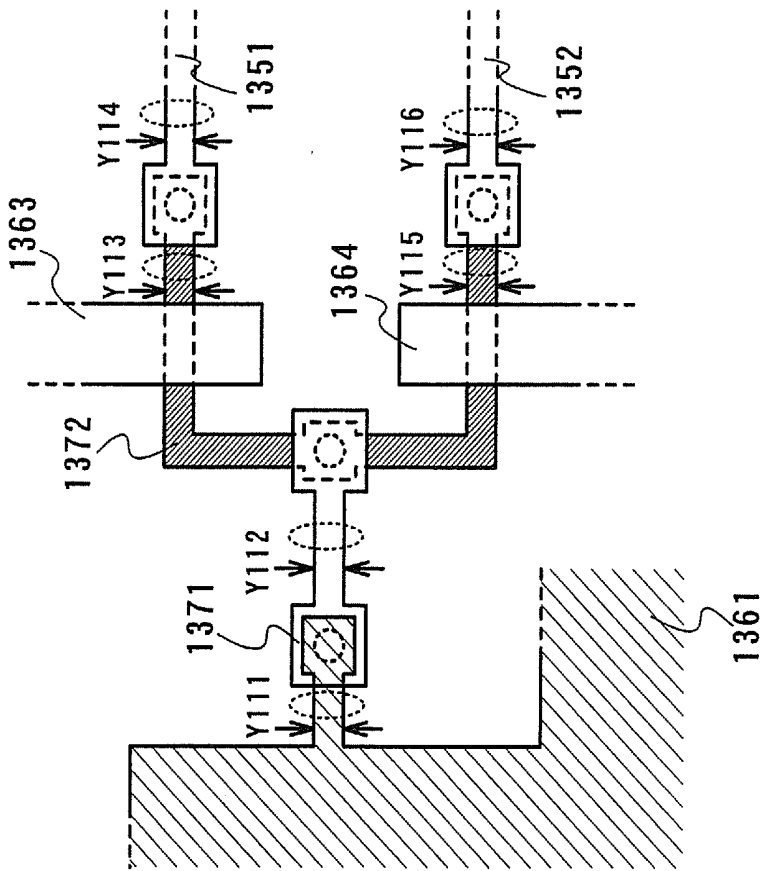

FIG. 40

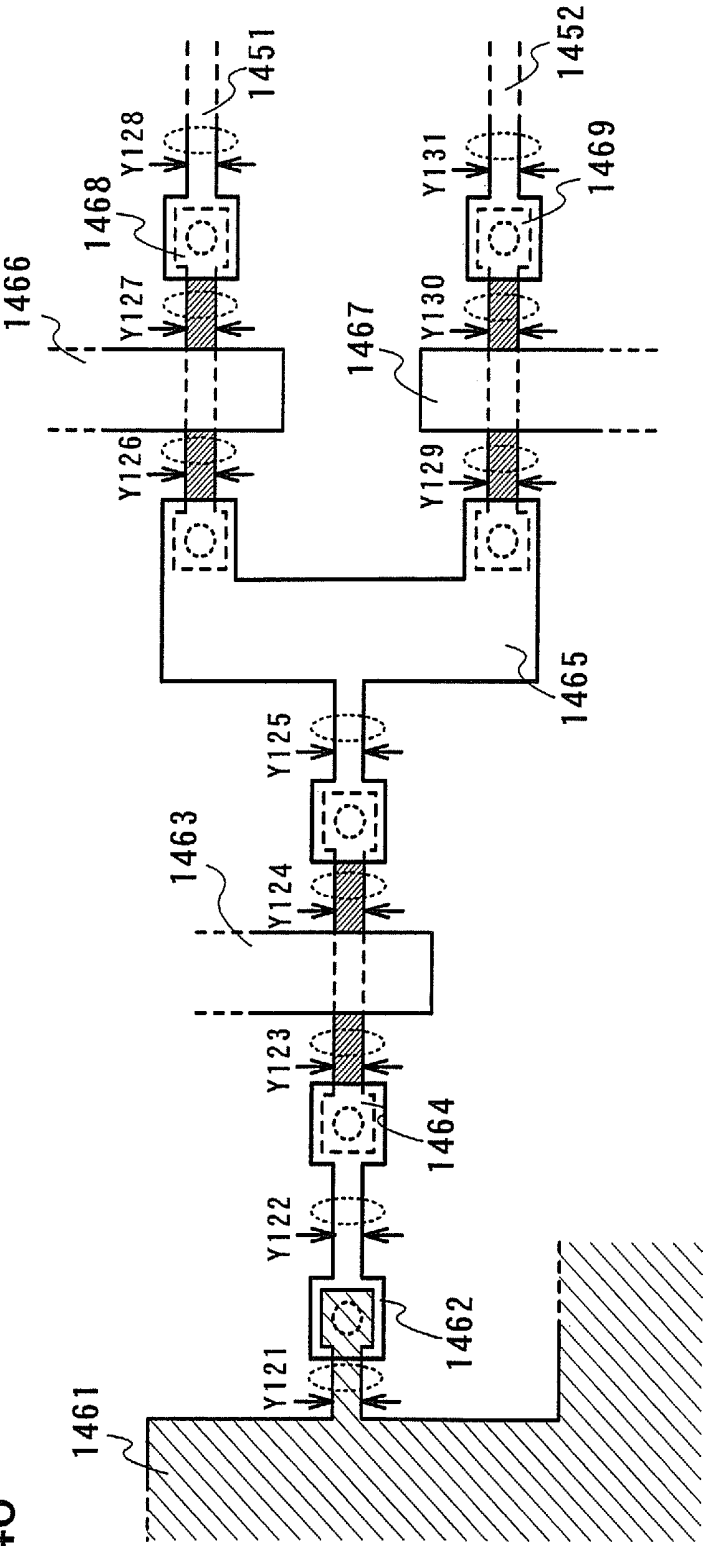
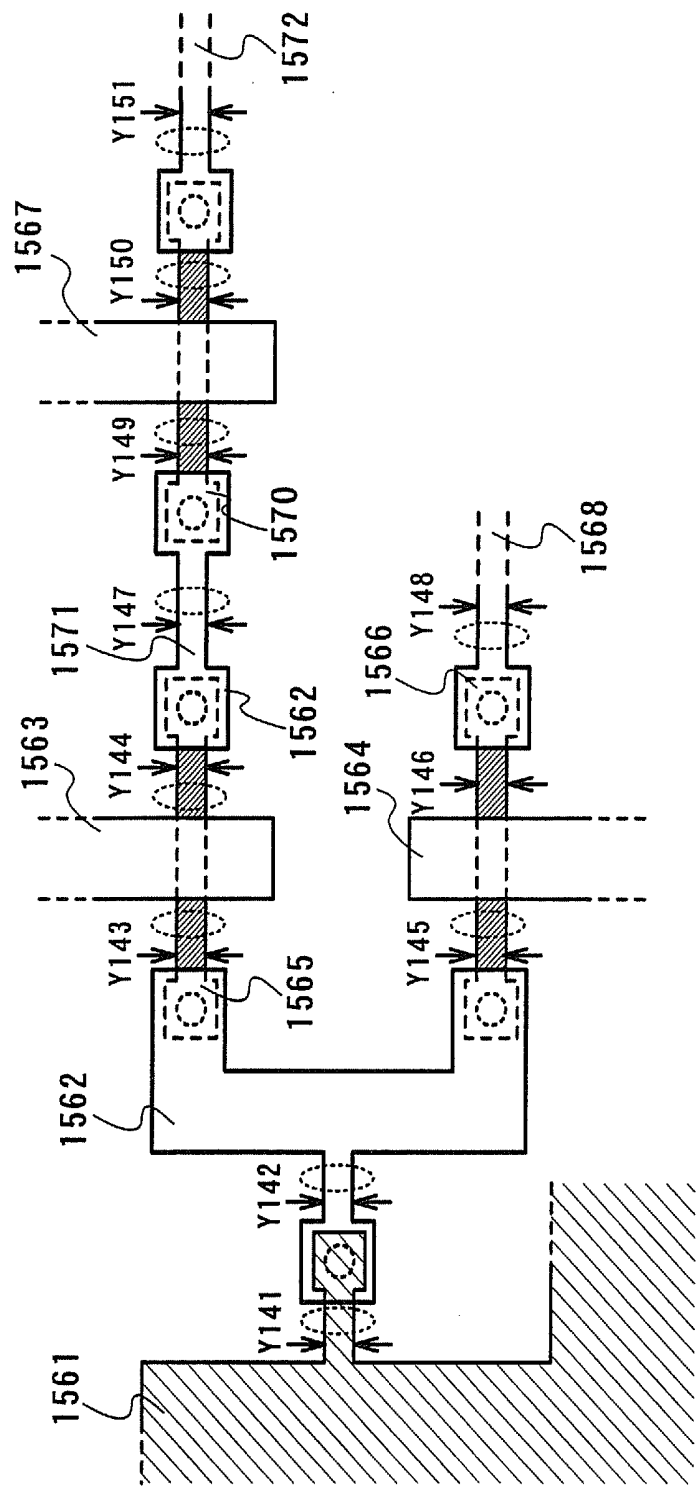

FIG. 41



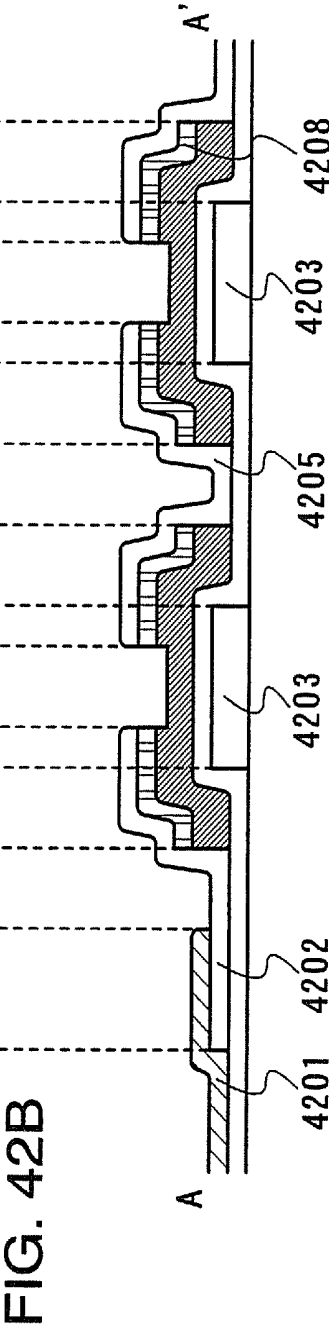
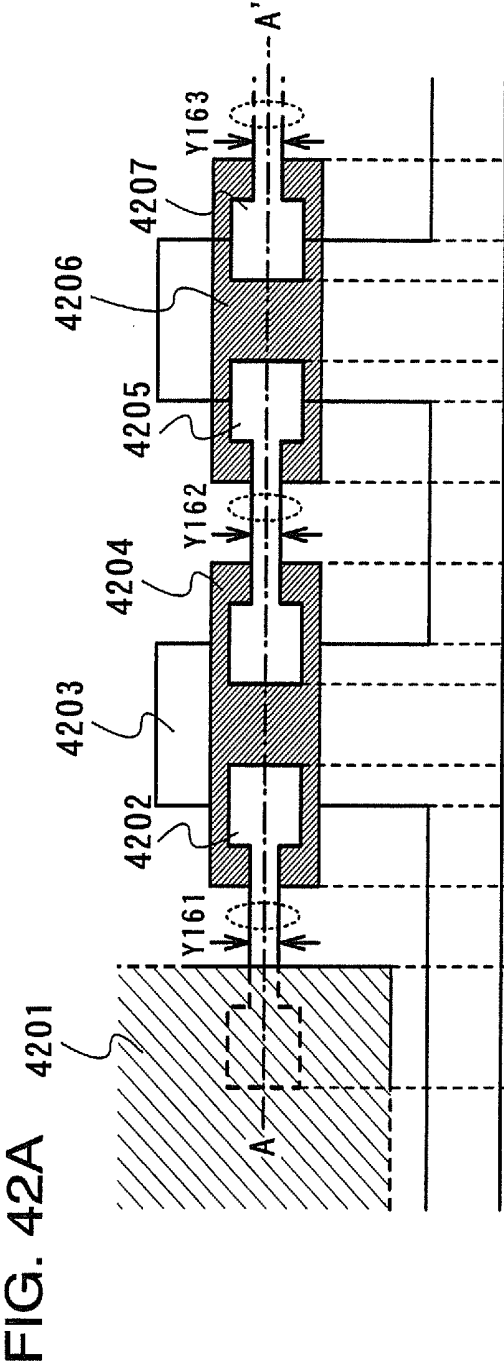

FIG. 43A

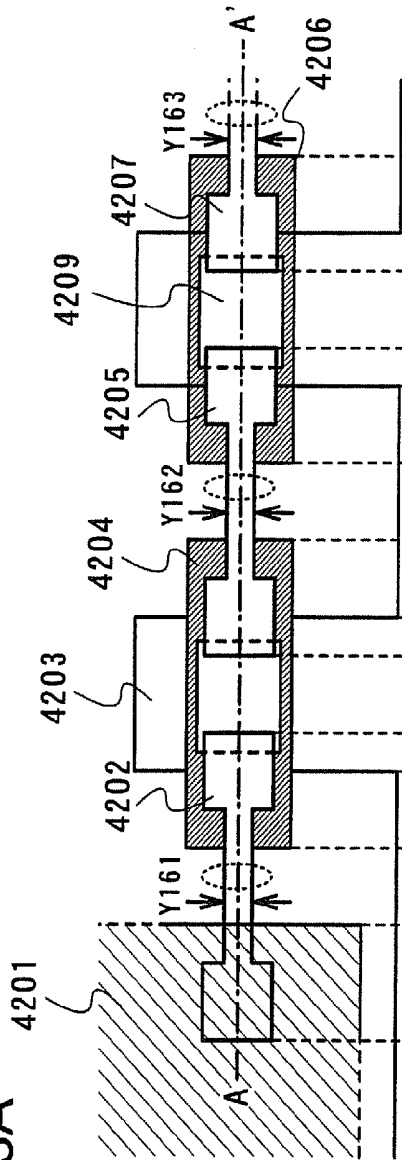
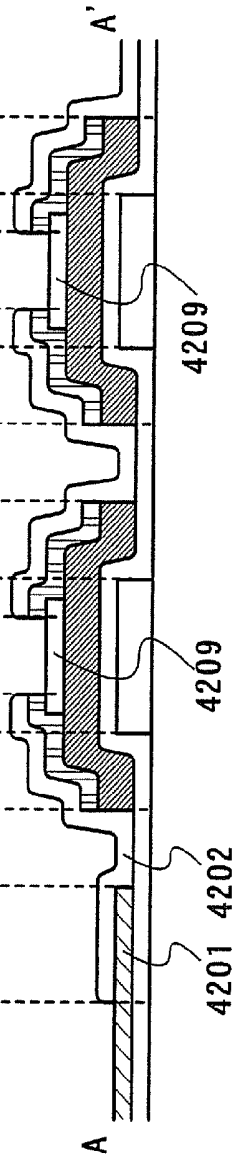

FIG. 43B



DISPLAY DEVICE

BACKGROUND OF THE INVENTION

[0001] 1. Field of the Invention

[0002] The present invention relates to a method for correcting defective pixels in a display device having a self-light emitting element. In particular, the invention relates to a method for correcting defective pixels in an active matrix display device having an EL (Electroluminescence) element. The invention also relates to a display device having a structure capable of easily correcting defective pixels.

[0003] 2. Description of the Related Art

[0004] In recent years, a light emitting device having a light emitting element typified by an EL element has been actively developed, and it is expected to be widely used by taking advantages of the self-luminous type such as high image quality, wide viewing angle, thin thickness, and lightweight. As a light emitting element used for such a self-light emitting display device, an organic light emitting diode (OLED) (also called an organic EL element), an electroluminescence (EL) element, and the like have been drawing attention and used for an EL display and the like. Since the light emitting element such as an OLED is a self-luminous type, it has advantages such as higher visibility of pixels than that in a liquid crystal display, and fast response without requiring a back-light. The luminance of a light emitting element is controlled by a current value flowing through the light emitting element.

[0005] An EL element has an electroluminescent layer (layer containing an organic compound) between a cathode and an anode. The electroluminescent layer (layer containing an organic compound) may be formed of a single layer (only a light emitting layer) or a plurality of stacked layers. If the electroluminescent layer is formed of a plurality of layers, the layers may be stacked in any of the following orders from a semiconductor element side (pixel electrode side): (1) an anode, a hole injection layer, a hole transporting layer, a light emitting layer, an electron transporting layer, and a cathode; (2) an anode, a hole injection layer, a light emitting layer, an electron transporting layer, and a cathode; (3) an anode, a hole injection layer, a hole transporting layer, a light emitting layer, an electron transporting layer, an electron injection layer, and a cathode; (4) an anode, a hole injection layer, a hole transporting layer, a light emitting layer, a hole blocking layer, an electron transporting layer, and a cathode; (5) an anode, a hole injection layer, a hole transporting layer, a light emitting layer, a hole blocking layer, an electron transporting layer, an electron injection layer, and a cathode. Such a structure is called a forward staggered structure, and a pixel electrode functions as an anode. On the other hand, a structure where a cathode is formed first on the semiconductor element side (pixel electrode side) is called an inversely staggered structure, and a pixel electrode functions as a cathode.

[0006] An electroluminescent layer is required to emit light and flow current. Current flowing through an electroluminescent layer decreases inversely proportional to the power 3 of the film thickness; therefore, it is necessary to considerably reduce the thickness of the electroluminescent layer.

[0007] When the thickness of an electroluminescent layer is considerably reduced, however, the following problems occur: a short circuit between an anode and a cathode (hereinafter referred to as a short circuit between two electrodes) easily occurs. This is caused by the thin thickness of the electroluminescent layer, unevenness of multilayer of an electrode, or fine dust. In addition, due to malfunction of a

transistor connected to an EL element, charges are applied in some cases to the EL element during a period when no charge is to be applied, thereby the EL element may emit light. On the contrary, due to malfunction of a transistor connected to an EL element, charges cannot be applied to the EL element in some cases, thereby the EL element would emit no light all the time. Thus, in some cases, an excess current may flow to an electroluminescent layer of an EL element or an EL element may emit light during a period when no light is to be emitted, which results in a significant degradation in quality of a display device. Note that in this specification, among a plurality of pixels each having a light emitting element, a pixel where a light emitting element always emits light or no light or a light emitting element cannot be controlled properly due to a short circuit between two electrodes of the light emitting element, a short circuit between wires, a short circuit between an electrode of the light emitting element and a wire, or malfunction of a transistor connected to the light emitting element, is referred to as a defective pixel.

[0008] When a defective pixel is included, a short circuit causes a voltage drop, and it is thus difficult in some cases to apply a sufficient potential to other pixels from a power supply line connected to each pixel. That is to say, a light emitting element that always emits light adversely affects light emitting elements in other pixels as well as the defective pixel.

[0009] The case here considered is a liquid crystal display device that has been growing in the display device market in recent years. In the case of a liquid crystal display device, a liquid crystal element operates as a capacitor and holds an applied voltage, and liquid crystal molecules are controlled by an electric field generated by the applied voltage. In other words, current does not keep flowing to a liquid crystal element. Accordingly, even if a pixel electrode of a pixel is short circuited to another wire, other pixels are not adversely affected as current does not keep flowing.

[0010] In addition, in the case of a liquid crystal element, power consumption is not increased since current does not keep flowing. Further, in general, only one transistor is provided in each pixel; therefore, one transistor and one pixel electrode are only required to be corrected.

[0011] On the other hand, an EL element is a current-driven device, where current keeps flowing from a power supply line during a light emitting period. When a defect occurs in a pixel provided with an EL element having such properties, other normal pixels may be adversely affected and power consumption may be increased. In addition, at least two transistors are provided in a pixel, and a circuit including a portion for holding a signal, a portion for controlling the amount of current and the like has a complex configuration. Thus, it is difficult to determine which portion is corrected and how the portion is corrected.

[0012] Such problems do not occur in a liquid crystal display device and are unique to an electroluminescence display device where a power supply line is required and current keeps flowing.

[0013] It is a primary object of the invention to provide a display device with improved image quality by correcting a defective pixel, in particular defects in a pixel where a light emitting element always emits light or a light emitting element cannot be controlled properly due to a short circuit between two electrodes of the light emitting element, a short circuit between wires, a short circuit between an electrode of the light emitting element and a wire, or malfunction of a transistor connected to the light emitting element. It is another

object of the invention to provide a display device having a structure capable of easily correcting defective pixels.

SUMMARY OF THE INVENTION

[0014] In a defective pixel, particularly in a pixel having a light emitting element that is not controlled properly and that always emits light, a potential is not applied to one electrode of the light emitting element all the time. For example, one electrode of the light emitting element is brought into a floating state.

[0015] According to a structure of the invention disclosed in this specification, at least a part of a wire between one electrode of a light emitting element and a wire (power supply line) for applying a potential to the one electrode of the light emitting element is cut off. That is to say, connection of a wire is physically cut off so that no current flows therethrough.

[0016] According to the aforementioned structure of the invention, the wire is cut off by laser irradiation. As a result, the current path from a power supply line to the light emitting element can be interrupted, thereby preventing the light emitting element from emitting light (preventing bright spots).

[0017] According to another structure of the invention disclosed in this specification, a transistor that is provided between a light emitting element and a power supply line for applying a potential to the light emitting element and connected to the light emitting element is kept off. For example, in a normally-off transistor (enhancement transistor), a gate and a source have the same potential. That is to say, electrical connection of a wire is interrupted so that no current flows to an EL element during a display period.

[0018] According to another structure of the invention disclosed in this specification, a part of a wire between a light emitting element and a power supply line for applying a potential to the light emitting element has a reduced width. Note that in this specification, “the width of a wire” means a distance in a direction perpendicular to the direction of current flowing through the wire. Similarly, in this specification, “the width of a power supply line” or “the width of an electrode” means a distance in a direction perpendicular to the direction of current flowing through the power supply line (or the electrode).

[0019] According to the aforementioned structure of the invention, the width of the part of the wire is reduced to 3 μm or less.

[0020] Another structure of the invention disclosed in this specification provides a method for correcting defects in a display device that has a plurality of pixels each including a light emitting element provided with an electrode and an electroluminescent layer and where at least one or more of the plurality of pixels are defective, wherein a wire connected to the electrode of the light emitting element provided in the defective pixel is cut off.

[0021] Another structure of the invention disclosed in the invention provides a method for correcting defects in a display device that has a plurality of pixels each including a transistor and a light emitting element provided with an electrode and an electroluminescent layer and where at least one or more of the plurality of pixels are defective, wherein one of a source and a drain of the transistor is connected to the electrode of the light emitting element through a wire, and the wire connected to the electrode of the light emitting element provided in the defective pixel is cut off.

[0022] Another structure of the invention disclosed in the invention provides a method for correcting defects in a display

device that has a plurality of pixels each including a transistor and a light emitting element provided with an electrode and an electroluminescent layer and where at least one or more of the plurality of pixels are defective, wherein the transistor provided in the defective pixel is always off.

[0023] Another structure of the invention disclosed in this specification provides a method for correcting defects in a display device that has a plurality of pixels each including a P-channel transistor and a light emitting element provided with an electrode and an electroluminescent layer and where at least one or more of the plurality of pixels are defective, wherein one of a source and a drain of the transistor is connected to a power supply line, the other is connected to the electrode of the light emitting element through a wire, and a gate thereof is connected to a wire having a higher potential than the power supply line.

[0024] According to the aforementioned structure of the invention, the wire connected to the electrode of the light emitting element provided in the defective pixel is cut off by laser irradiation. In addition, according to the aforementioned structure of the invention, the light emitting element is driven by the transistor.

[0025] Another structure of the invention disclosed in this specification provides a display device that has a light emitting element including an electrode and an electroluminescent layer, a wire electrically connected to an electrode of the light emitting element, a transistor including an active layer provided with a source, a drain and a channel forming region, and a power supply line electrically connected to one of the source and the drain of the transistor, wherein the wire is electrically connected to the other of the source and the drain of the transistor, and the width of a part of the electrode in the vicinity of a portion where the electrode is electrically connected to the wire is smaller than that of the electrode in the other portion.

[0026] According to the aforementioned structure of the invention, the width of the part of the electrode is reduced to 3 μm or less. Further, the width of the part of the electrode is reduced to half or less than that of the electrode in the other portion. In addition, the width of the part of the electrode is smaller than the smallest width of wires used for a signal line driver circuit and a scan line driver circuit.

[0027] Another structure of the invention disclosed in this specification provides a display device that has a light emitting element including an electrode and an electroluminescent layer, a wire electrically connected to an electrode of the light emitting element, a transistor including an active layer provided with a source, a drain and a channel forming region, and a power supply line electrically connected to one of the source and the drain of the transistor, wherein the wire is electrically connected to the other of the source and the drain of the transistor, and the width of at least a part of the wire between a portion where the electrode is electrically connected to the wire and a portion where the wire is electrically connected to the other of the source and the drain of the transistor is smaller than that of the wire in the other portion.

[0028] According to the aforementioned structure of the invention, the width of the part of the wire is reduced to 3 μm or less. Further, the width of the part of the wire is reduced to half or less than that of the wire in the other portion. In addition, the width of the part of the wire is smaller than the smallest width of wires used for a signal line driver circuit and a scan line driver circuit.

[0029] Another structure of the invention disclosed in this specification provides a display device that has a light emitting element including an electrode and an electroluminescent layer, a wire electrically connected to an electrode of the light emitting element, a transistor including an active layer provided with a source, a drain and a channel forming region, and a power supply line electrically connected to one of the source and the drain of the transistor, wherein the wire is electrically connected to the other of the source and the drain of the transistor, and the width of a part of the power supply line in the vicinity of a portion where the power supply line is electrically connected to the one of the source and the drain of the transistor is smaller than that of the power supply line in the other portion.

[0030] According to the aforementioned structure of the invention, the width of the part of the power supply line is reduced to 3 μm or less. Further, the width of the part of the power supply line is reduced to half or less than that of the power supply line in the other portion. In addition, the width of the part of the power supply line is smaller than the smallest width of wires used for a signal line driver circuit and a scan line driver circuit.

[0031] Another structure of the invention disclosed in this specification provides a display device that has a light emitting element including an electrode and an electroluminescent layer, a wire electrically connected to an electrode of the light emitting element, a transistor including an active layer provided with a source, a drain and a channel forming region, a power supply line electrically connected to one of the source and the drain of the transistor, and a gate wire, wherein the wire is electrically connected to the other of the source and the drain of the transistor, the active layer partially overlaps the wire, the gate wire and the power supply line, and the width of a part of the active layer in a portion where the active layer does not overlap the wire, the gate wire and the power supply line is smaller than that of the active layer in the other portion.

[0032] According to the aforementioned structure of the invention, the width of the part of the active layer is reduced to 3 μm or less. Further, the width of the part of the active layer is reduced to half or less than that of the active layer in the other portion. In addition, the width of the part of the active layer is smaller than the smallest width of wires used for a signal line driver circuit and a scan line driver circuit.

[0033] According to the aforementioned structure of the invention, the active layer of the transistor is an amorphous semiconductor film or a crystalline semiconductor film. In addition, the transistor is a top gate transistor or a bottom gate transistor.

[0034] In this specification, the light emitting element may be any of an organic EL element, an inorganic EL element, and an element containing a mixture of an organic EL and an inorganic EL. Further, it is also possible to adopt a display medium such as an electron emitting element, where a contrast is changed by an electrical or magnetic effect. A display device using an electron emitting element includes a field emission display (FED), a surface-conduction electron-emitter display (SED), and the like.

[0035] In this specification, "connection" includes electrical connection. Accordingly, other elements, switches and the like may be disposed therebetween.

[0036] In the invention, the type of applicable transistor is not especially limited, and a thin film transistor (hereinafter referred to as a TFT) using a non-single crystalline semiconductor film typified by amorphous silicon and polycrystalline

silicon, a MOS transistor using a semiconductor substrate or an SOI substrate, a junction transistor, a bipolar transistor, a transistor using an organic semiconductor or a carbon nanotube, and other transistors may be employed. Further, the type of substrate on which a transistor is disposed is not especially limited, and the transistor may be formed on a single crystalline substrate, an SOI substrate, a glass substrate, a plastic substrate or the like.

[0037] In this specification, "switches" may be electrical ones or mechanical ones as long as they can control current flow. The switches may be, for example, transistors, diodes, or logic circuits made of a combination thereof. If a transistor is used as a switch, the polarity (conductivity type) of the transistor is not particularly limited since it operates only as a switch.

[0038] However, when an off-current is desirably small, it is desirable to use a transistor having a polarity with a small off-current. For example, a transistor having an LDD region, a multi-gate structure or the like has a small off-current. Further, when the potential of a source terminal of a transistor functioning as a switch is close to that of a low potential side power supply (V_{ss} , V_{gnd} , 0 V and the like), an N-channel transistor is desirably used. On the other hand, when the potential of a source terminal of a transistor functioning as a switch is close to that of a high potential side power supply (V_{dd} and the like), a P-channel transistor is desirably used. This allows the transistor to operate efficiently as a switch because the absolute value of a gate-source voltage can be increased. In addition, a CMOS switch may be formed using both an N-channel transistor and a P-channel transistor.

[0039] As set forth above, any type of transistor may be used in the invention and a transistor may be formed over any type of substrate. Accordingly, all the circuits for driving a pixel may be formed over a glass substrate, a plastic substrate, a single crystalline substrate, an SOI substrate, or other substrates. Alternatively, a part of the circuits for driving a pixel may be formed over a first substrate, and the other part of the circuits may be formed over a second substrate that is different from the first substrate. In other words, not all the circuits for driving a pixel are required to be formed over the same substrate. For example, a pixel array and a gate line driver circuit may be formed over a glass substrate using TFTs, and a signal line driver circuit (or a part of it) may be formed over a single crystalline substrate. Further, the signal line driver circuit (IC chip) formed over a single crystalline substrate may be connected onto the glass substrate by COG (Chip On Glass), or the IC chip may be connected to the glass substrate by TAB (Tape Auto Bonding) or using a printed board.

[0040] In this specification, "a semiconductor device" means a device having a semiconductor element such as a transistor and a diode. A display device means a device having a display element such as a liquid crystal element and an EL element. A liquid crystal display device means a display device having a liquid crystal element. A light emitting device means a device having a light emitting element such as an EL element.

[0041] The invention may be applied to a display device adopting either a passive matrix driving method or an active matrix driving method.

[0042] According to the invention, defective pixels can be corrected properly only by adding a simple process, and it is possible to provide a display device with high display quality, where no bright spots are included and degradation in image quality of the entire screen is reduced. At the same time, the

production yield of the display device can be increased, which results in significant reduction in cost.

[0043] When the invention is applied to a pixel where the light emitting element always emits light, among a plurality of pixels each including a light emitting element, the pixel displays black all the time. Accordingly, for example, a point defect cannot be corrected even when the invention is applied. However, a defective pixel is less visible when a pixel emits no light during a period when light emitting elements in all pixels are to emit light as compared to when a pixel emits light during a period when light emitting elements in all pixels are to emit no light. Thus, the invention can provide a display device with superior display quality and significantly reduced power consumption. In addition, a defective pixel does not adversely affect a pixel having a light emitting element that operates normally.

[0044] In a display device having the aforementioned structures, defective pixels can be easily corrected.

BRIEF DESCRIPTION OF THE DRAWINGS

[0045] FIG. 1 is a diagram showing Embodiment Mode 1 of the invention.

[0046] FIG. 2 is a diagram showing Embodiment Mode 3 of the invention.

[0047] FIG. 3 is a diagram showing Embodiment Mode 3 of the invention.

[0048] FIG. 4 is a diagram showing Embodiment Mode 5 of the invention.

[0049] FIGS. 5A and 5B are diagrams each showing Embodiment Mode 6 of the invention.

[0050] FIG. 6 is a diagram showing Embodiment Mode 7 of the invention.

[0051] FIG. 7 is a diagram showing Embodiment Mode 8 of the invention.

[0052] FIGS. 8A to 8F are diagrams each showing Embodiment 2 of the invention.

[0053] FIGS. 9A and 9B are diagrams each showing Embodiment Mode 6 of the invention.

[0054] FIG. 10 is a diagram showing Embodiment 2 of the invention.

[0055] FIG. 11 is a diagram showing Embodiment Modes 1 and 4 of the invention.

[0056] FIG. 12 is a diagram showing Embodiment Modes 1 and 4 of the invention.

[0057] FIG. 13 is a diagram showing Embodiment Modes 1 and 4 of the invention.

[0058] FIG. 14 is a diagram showing Embodiment Modes 1 and 4 of the invention.

[0059] FIG. 15 is a diagram showing Embodiment Modes 1 and 4 of the invention.

[0060] FIGS. 16A and 16B are diagrams each showing Embodiment Mode 5 of the invention.

[0061] FIG. 17 is a diagram showing Embodiment Mode 5 of the invention.

[0062] FIG. 18 is a diagram showing Embodiment Mode 9 of the invention.

[0063] FIGS. 19A and 19B are diagrams each showing Embodiment Mode 6 of the invention.

[0064] FIGS. 20A and 20B are diagrams each showing Embodiment Mode 6 of the invention.

[0065] FIG. 21 is a diagram showing Embodiment 1 of the invention.

[0066] FIG. 22 is a diagram showing Embodiment 1 of the invention.

[0067] FIG. 23 is a diagram showing Embodiment 1 of the invention.

[0068] FIG. 24 is a diagram showing Embodiment 1 of the invention.

[0069] FIG. 25 is a diagram showing Embodiment 1 of the invention.

[0070] FIG. 26 is a diagram showing Embodiment 1 of the invention.

[0071] FIGS. 27A and 27B are diagrams each showing Embodiment 1 of the invention.

[0072] FIG. 28 is a diagram showing Embodiment 1 of the invention.

[0073] FIG. 29 is a diagram showing Embodiment 1 of the invention.

[0074] FIG. 30 is a diagram showing Embodiment 1 of the invention.

[0075] FIG. 31 is a diagram showing Embodiment 1 of the invention.

[0076] FIG. 32 is a diagram showing Embodiment 1 of the invention.

[0077] FIG. 33 is a diagram showing Embodiment 1 of the invention.

[0078] FIG. 34 is a diagram showing Embodiment 1 of the invention.

[0079] FIG. 35 is diagram showing Embodiment Mode 9 of the invention.

[0080] FIGS. 36A and 36B are diagrams each showing Embodiment Mode 10 of the invention.

[0081] FIGS. 37A and 37B are diagrams each showing Embodiment Mode 11 of the invention.

[0082] FIG. 38 is a diagram showing Embodiment Mode 12 of the invention.

[0083] FIG. 39 is a diagram showing Embodiment Mode 13 of the invention.

[0084] FIG. 40 is a diagram showing Embodiment Mode 14 of the invention.

[0085] FIG. 41 is a diagram showing Embodiment Mode 15 of the invention.

[0086] FIGS. 42A and 42B are diagrams each showing Embodiment Mode 16 of the invention.

[0087] FIGS. 43A and 43B are diagrams each showing Embodiment Mode 17 of the invention.

DETAILED DESCRIPTION OF THE INVENTION

[0088] Although the invention will be described by way of Embodiment Modes and Embodiments with reference to the accompanying drawings, it is to be understood that various changes and modifications will be apparent to those skilled in the art. Therefore, unless such changes and modifications depart from the scope of the invention, they should be construed as being included therein. Note that in all the drawings for illustrating the invention, the identical portions or portions having the identical function are denoted by the identical reference numerals, and description thereof is omitted.

Embodiment Mode 1

[0089] In this embodiment mode, a method for cutting off at least a part of a wire between one electrode of a light emitting element and a power supply line for applying a potential to the one electrode of the light emitting element is described with reference to drawings.

[0090] Description is made with reference to FIG. 11. Each pixel has a light emitting element 101 and a transistor 1103.

One of a source and a drain of the transistor **1103** is connected to a power supply line **105**, and the other is connected to one electrode of the light emitting element **101**.

[0091] A method for correcting defective pixels is described. If the power supply line **105** is connected to one electrode of the light emitting element **101** through the transistor **1103**, a wire is cut off between the power supply line **105** and one of the source and the drain of the transistor **1103**, or between the other of the source and the drain and one electrode of the light emitting element **101**. For example, a portion **1101** or a portion **1102** shown as an ellipse in FIG. **11** is cut off. Note that although one portion is only required to be cut off, two or more portions may be cut off to increase reliability.

[0092] In this manner, in the case of a short circuit between two electrodes of the light emitting element, a short circuit between wires, a short circuit between an electrode of the light emitting element and a wire, or malfunction of the transistor connected to the light emitting element, the current path from the power supply line **105** to the other electrode **108** of the light emitting element **101** through the transistor **1103** and the light emitting element **101** can be interrupted by cutting off the portion **1101** or the portion **1102**. As a result, the light emitting element **101** can be prevented from emitting light (bright spots can be prevented).

[0093] Although the transistor **1103** in FIG. **11** is a P-channel transistor, the invention is not limited to this. Even when the transistor **1103** is an N-channel transistor, the current path from the power supply line **105** to the other electrode **108** of the light emitting element **101** through the transistor **1103** and the light emitting element **101** can be interrupted by cutting off the portion **1101** or the portion **1102**. Thus, the light emitting element **101** can be prevented from emitting light (bright spots can be prevented). Further, FIG. **11** shows a structure where the transistor **1103** is provided between the power supply line **105** and the light emitting element **101**; however, another element may be provided instead of the transistor **1103**. In addition, the invention can be implemented even when another element is provided between the power supply line **105** and the light emitting element **101** in addition to the transistor **1103**.

[0094] Next, description is made with reference to FIG. **12**. Each pixel has the light emitting element **101**, a first transistor **1204** and a second transistor **1205**. One of a source and a drain of the second transistor **1205** is connected to the power supply line **105** and the other is connected to one of a source and a drain of the first transistor **1204**. The other of the source and the drain of the first transistor **1204** is connected to one electrode of the light emitting element **101**. In other words, the power supply line **105** is connected to one electrode of the light emitting element **101** through the first transistor **1204** and the second transistor **1205** that are connected in series to each other.

[0095] A method for correcting defective pixels is described. A wire is cut off between the power supply line **105** and one of the source and the drain of the second transistor **1205**, between the other of the source and the drain of the second transistor **1205** and one of the source and the drain of the first transistor **1204**, or between the other of the source and the drain of the first transistor **1204** and one electrode of the light emitting element **101**. For example, a portion **1201**, a portion **1202**, or a portion **1203** shown as an ellipse in FIG. **12**

is cut off. Note that although one portion is only required to be cut off, two or more portions may be cut off to increase reliability.

[0096] In this manner, in the case of a short circuit between two electrodes of the light emitting element, a short circuit between wires, a short circuit between an electrode of the light emitting element and a wire, or malfunction of the transistor connected to the light emitting element, the current path from the power supply line **105** to the other electrode **108** of the light emitting element **101** through the second transistor **1205**, the first transistor **1204** and the light emitting element **101** can be interrupted by cutting off the portion **1201**, the portion **1202** or the portion **1203**. As a result, the light emitting element **101** can be prevented from emitting light (bright spots can be prevented).

[0097] Although each of the first transistor **1204** and the second transistor **1205** in FIG. **12** is a P-channel transistor, the invention is not limited to this. Even when one or both of the first transistor **1204** and the second transistor **1205** are N-channel transistors, the current path from the power supply line **105** to the other electrode **108** of the light emitting element **101** through the second transistor **1205**, the first transistor **1204** and the light emitting element **101** can be interrupted by cutting off the portion **1201**, the portion **1202** or the portion **1203**. Thus, the light emitting element **101** can be prevented from emitting light (bright spots can be prevented). That is to say, both of the first transistor **1204** and the second transistor **1205** may be P-channel transistors or N-channel transistors, or one of the two transistors may be a P-channel transistor while the other may be an N-channel transistor. Note that the two transistors are connected in series to each other in FIG. **12**; however, the invention is not limited to this. Three or more transistors may be connected. In that case also, a wire may be cut off similarly to FIG. **12**. Further, the invention can be implemented even when another element is provided between the power supply line **105** and the light emitting element **101** in addition to the first transistor **1204** and the second transistor **1205**.

[0098] Next, description is made with reference to FIG. **13**. Each pixel has the light emitting element **101**, a first transistor **1304** and a second transistor **1305**. One of a source and a drain of the first transistor **1304** is connected to a wire **1351** and the other is connected to one electrode of the light emitting element **101**. One of a source and a drain of the second transistor **1305** is connected to a wire **1352** and the other is connected to the one electrode of the light emitting element **101**. Note that the wire **1351** and the wire **1352** may be connected to the same power supply or different power supplies.

[0099] A method for correcting defective pixels is described. A wire is cut off both between the wire **1351** and one of the source and the drain of the first transistor **1304** and between the wire **1352** and one of the source and the drain of the second transistor **1305**. Alternatively, a wire is cut off between one electrode of the light emitting element **101** and a connecting portion between the other of the source and the drain of the first transistor **1304** and the other of the source and the drain of the second transistor **1305**. For example, a portion **1301** shown as an ellipse in FIG. **13** is cut off, or one of portions **1302** and **1311** and one of portions **1303** and **1312** each shown as an ellipse in FIG. **13** are both cut off.

[0100] In this manner, in the case of a short circuit between the two electrodes of the light emitting element, a short circuit between wires, a short circuit between an electrode of the light emitting element and a wire, or malfunction of the

transistor connected to the light emitting element, the current path from the wire 1351 and the wire 1352 to the other electrode 108 of the light emitting element 101 through each transistor and the light emitting element 101 can be interrupted by cutting off the portion 1301, or both of the portion 1302 and the portion 1303. As a result, the light emitting element 101 can be prevented from emitting light (bright spots can be prevented).

[0101] Although each of the first transistor 1304 and the second transistor 1305 in FIG. 13 is a P-channel transistor, the invention is not limited to this. Even when each of the first transistor 1304 and the second transistor 1305 is an N-channel transistor, the current path from the power supply line 105 to the other electrode 108 of the light emitting element 101 through each transistor and the light emitting element 101 can be interrupted by cutting off the portion 1301, or both of the portion 1302 and the portion 1303. Thus, the light emitting element 101 can be prevented from emitting light (bright spots can be prevented). That is to say, both of the first transistor 1304 and the second transistor 1305 may be P-channel transistors or N-channel transistors, or one of the two transistors may be a P-channel transistor while the other may be an N-channel transistor. Note that the two transistors are connected in parallel to each other in FIG. 13; however, the invention is not limited to this. Three or more transistors may be connected in parallel. In that case also, a wire may be cut off similarly to FIG. 13.

[0102] The wire 1351 and the wire 1352 may be connected to any element, for example, a power supply line, a circuit, a transistor, or a capacitor. Further, the wire 1351 and the wire 1352 may be connected to different elements or the same element. Instead, the wire 1351 and the wire 1352 may be an identical wire functioning as a power supply line.

[0103] The first transistor 1304 is not limited to one. For example, as shown in FIG. 15, another element such as a transistor may be connected in series to the first transistor 1304. Similarly, another element such as a transistor may be connected in series to the second transistor 1305.

[0104] Description is made with reference to FIG. 15. Each pixel has the light emitting element 101, a first transistor 1506, a second transistor 1507, and a third transistor 1508. One of a source and a drain of the second transistor 1507 is connected to a wire 1551, and the other is connected to one of a source and a drain of the first transistor 1506. One of a source and a drain of a third transistor 1508 is connected to a wire 1552, and the other is connected to one electrode of the light emitting element 101. The other of the source and the drain of the first transistor 1506 is connected to one electrode of the light emitting element 101. Note that the wire 1551 and the wire 1552 may be connected to the same power supply or different power supplies.

[0105] A method for correcting defective pixels is described. The current path from the wire 1551 to the other electrode 108 of the light emitting element 101 can be interrupted by cutting off at least one of a wire between a connecting portion between the wire 1551 and one of the source and the drain of the second transistor 1507 and the one of the source and the drain of the second transistor 1507, a wire between the other of the source and the drain of the second transistor 1507 and one of the source and the drain of the first transistor 1506, and a wire between a connecting portion between the other of the source and the drain of the first transistor 1506 and one electrode of the light emitting element 101 and the other of the source and the drain of the first

transistor 1506. Further, the current path from the wire 1552 to the other electrode 108 of the light emitting element 101 can be interrupted by cutting off at least one of a wire between a connecting portion between the wire 1552 and one of the source and the drain of the third transistor 1508 and the one of the source and the drain of the third transistor 1508, and a wire between a connecting portion between the other of the source and the drain of the third transistor 1508 and one electrode of the light emitting element 101 and the other of the source and the drain of the third transistor 1508. For example, between the wires 1551 and 1552 and the one electrode of the light emitting element 101, a portion 1501 or a portion 1512 shown as an ellipse in FIG. 15 is cut off, or one of portions 1502, 1504 and 1511 and one of portions 1503 and 1505 each shown as an ellipse in FIG. 15 are both cut off.

[0106] In this manner, in the case of a short circuit between the two electrodes of the light emitting element, a short circuit between wires, a short circuit between an electrode of the light emitting element and a wire, or malfunction of the transistor connected to the light emitting element, the current path from the wire 1551 and the wire 1552 to the other electrode 108 of the light emitting element 101 through each transistor and the light emitting element 101 can be interrupted by cutting off the portion 1501, or both one of the portions 1502 and 1504 and one of the portions 1503 and 1505. As a result, the light emitting element 101 can be prevented from emitting light (bright spots can be prevented).

[0107] Although each of the first to third transistors 1506 to 1508 in FIG. 15 is a P-channel transistor, the invention is not limited to this. That is to say, regardless of the conductivity of the first to third transistors 1506 to 1508, the current path from the wire 1551 and the wire 1552 to the other electrode 108 of the light emitting element 101 through each transistor and the light emitting element 101 can be interrupted by cutting off the portion 1501, or both one of the portions 1502 and 1504 and one of the portions 1503 and 1505. As a result, the light emitting element 101 can be prevented from emitting light (bright spots can be prevented).

[0108] Next, description is made with reference to FIG. 14. Each pixel has the light emitting element 101, a first transistor 1405, a second transistor 1406, and a third transistor 1407. One of a source and a drain of the second transistor 1406 is connected to a wire 1451, and the other is connected to one of a source and a drain of the first transistor 1405. One of a source and a drain of the third transistor 1407 is connected to a wire 1452, and the other is connected to one of the source and the drain of the first transistor 1405. The other of the source and the drain of the first transistor 1405 is connected to one electrode of the light emitting element 101. Note that the wire 1451 and the wire 1452 may be connected to the same power supply or different power supplies. Further, the wire 1451 and the wire 1452 may be an identical wire functioning as a power supply line.

[0109] A method for correcting defective pixels is described. A wire is cut off between one electrode of the light emitting element 101 and the other of the source and the drain of the first transistor 1405. Alternatively, a wire is cut off between one of the source and the drain of the first transistor 1405 and a connecting portion between the other of the source and the drain of the second transistor 1406 and the other of the source and the drain of the third transistor 1407. Further alternatively, a wire is cut off both between one of the source and the drain of the second transistor 1406 and the wire 1451 and between one of the source and the drain of the third

transistor **1407** and the wire **1452**. For example, between the wires **1451** and **1452** and one electrode of the light emitting element **101**, a portion **1401**, **1402** or **1411** shown as an ellipse in FIG. **14** is cut off, or one of portions **1403** and **1412** and one of portions **1404** and **1413** each shown as an ellipse in FIG. **14** are both cut off.

[0110] In this manner, in the case of a short circuit between the two electrodes of the light emitting element, a short circuit between wires, a short circuit between an electrode of the light emitting element and a wire, or malfunction of the transistor connected to the light emitting element, the current path from the wire **1451** and the wire **1452** to the other electrode **108** of the light emitting element **101** through each transistor and the light emitting element **101** can be interrupted by cutting off the portion **1401** or **1402**, or both of the portion **1403** and the portion **1404**. As a result, the light emitting element **101** can be prevented from emitting light (bright spots can be prevented).

[0111] Although each of the first to third transistors **1405** to **1407** in FIG. **14** is a P-channel transistor, the invention is not limited to this. That is to say, regardless of the conductivity of the first to third transistors **1405** to **1407**, the current path from the wire **1451** and the wire **1452** to the other electrode **108** of the light emitting element **101** through each transistor and the light emitting element **101** can be interrupted by cutting off the portion **1401** or **1402**, or both of the portion **1403** and the portion **1404**. As a result, the light emitting element **101** can be prevented from emitting light (bright spots can be prevented). Note that another element such as a transistor may be connected in series between the wire **1451** and the first transistor **1405** in addition to the second transistor **1406**, and another element such as a transistor may be connected in series between the wire **1452** and the first transistor **1405** in addition to the third transistor **1407**. Further, another element such as a transistor may be connected in parallel to the second transistor **1406** and the third transistor **1407**.

Embodiment Mode 2

[0112] Described in this embodiment mode is a method for cutting off a wire in at least one portion between one electrode of a light emitting element and a power supply line for applying a potential to the one electrode of the light emitting element.

[0113] FIG. **1** shows a structure example of a pixel in a pixel portion where pixels each having an EL element are arranged in matrix.

[0114] Each pixel has the light emitting element **101**, a driving transistor **102**, a switching transistor **103**, and a capacitor **104**. A gate electrode of the switching transistor **103** is connected to a gate signal line (scan line) **107**, and one of a source and a drain of the switching transistor **103** is connected to a source signal line (data line) **106** while the other is connected to a gate electrode of the driving transistor **102** and one electrode of the capacitor **104**.

[0115] The capacitor **104** is provided to hold a gate voltage of the driving transistor **102** (potential difference between the gate electrode and the source) when the switching transistor **103** is not selected (off state). Note that this embodiment mode shows a structure including the capacitor **104**; however, the invention is not limited to this structure and the capacitor **104** is not necessarily provided. That is to say, the gate capacitance of the driving transistor **102** may be used instead of the capacitor **104**. The gate capacitance of the driving transistor **102** may be formed in a portion where the gate electrode

overlaps the source, the drain, an LDD region and the like, or between a channel forming region and the gate electrode.

[0116] One of the source and the drain of the driving transistor **102** is connected to the power supply line **105**, and the other is connected to one electrode of the light emitting element **101**. In this embodiment mode, the switching transistor **103** is a P-channel transistor, and the power supply line **105** has a higher potential than the other electrode **108** of the light emitting element **101**. Accordingly, the source of the driving transistor **102** is connected to the power supply line **105** and the drain thereof is connected to one electrode of the light emitting element **101**.

[0117] The power supply line **105** is connected to the other electrode of the capacitor **104**. However, the invention is not limited to this structure, and for example, the other electrode of the capacitor **104** may be connected to a dedicated wire or a gate signal line of another pixel.

[0118] The light emitting element **101** includes a layer containing an organic compound, which is provided between an anode and a cathode. If the anode is connected to the source or the drain of the driving transistor **102**, the anode functions as a pixel electrode while the cathode functions as an opposite electrode. Meanwhile, if the cathode is connected to the source or the drain of the driving transistor **102**, the cathode functions as a pixel electrode while the anode functions as an opposite electrode. In this embodiment mode, it is assumed that the anode functions as a pixel electrode.

[0119] A layer containing an organic compound is formed by vapor deposition using a deposition mask, or ink jet printing. A metal complex belonging to group 4 of the periodic table of elements is used for a part of the layer containing an organic compound.

[0120] Instead, a low molecular weight material or a high molecular weight material may be used in combination. As a layer containing an organic compound, a single layer or stacked layers are formed using an organic compound in many cases; however, an inorganic compound may be used for a part of a layer containing an organic compound. Further, a known triplet material as well as a singlet material may be used.

[0121] A low power supply potential (VSS) is applied to the other electrode **108** (opposite electrode (cathode)) of the light emitting element **101**. Meanwhile, a high power supply potential (VDD) is applied to the power supply line. In this specification, a high power supply potential (VDD) has a relatively higher potential than a low power supply potential (VSS). A high power supply potential and a low power supply potential are applied by a power supply provided in a display device using an external IC or the like.

[0122] A method for correcting defective pixels is described.

[0123] At least one portion of a wire is cut off between the power supply line **105** and the anode of the light emitting element **101**. For example, at least one of portions **121** and **122** (wire portions) each shown as an ellipse in FIG. **1** is cut off. For example, an active layer of the driving transistor **102** is cut off in the channel width direction. Accordingly, in the case of a short circuit between the two electrodes of the light emitting element, a short circuit between wires, a short circuit between an electrode of the light emitting element and a wire, or malfunction of the transistor connected to the light emitting element, the current path from the power supply line **105** to the other electrode **108** (cathode) of the light emitting element **101** through the driving transistor **102** and the light

emitting element **101** can be interrupted by cutting off the portion **121** or **122**. As a result, the light emitting element **101** can be prevented from emitting light (bright spots can be prevented).

[0124] The wire or the active layer may be cut off by a known method. For example, an interlayer insulating film on the wire or the active layer is removed by being irradiated with a laser beam with an appropriate wavelength. Then, the exposed wire or active layer is cut off by being irradiated with a laser beam with an appropriate wavelength. Note that irradiation conditions of laser such as the kind of laser, frequency, beam profile, energy density (or power density), and pulse width are not particularly limited. Further, either a pulsed laser beam or a continuous wave laser beam may be adopted. In addition, the side on which the light emitting element is provided (top of the substrate) may be irradiated with a laser beam or the opposite side (bottom of the substrate) may be irradiated with a laser beam. If the top of the substrate is irradiated with a laser beam, however, it is necessary that the laser beam transmits the other electrode **108** (cathode) of the light emitting element **101**. Thus, the bottom of the substrate is desirably irradiated with a laser beam.

[0125] An ultraviolet (UV) laser is used in this embodiment mode; however, the kind of laser used in the invention is not particularly limited. A laser is constituted by a laser medium, an excitation source and a resonator. A laser is classified according to medium into a gas laser, a liquid laser and a solid laser, and classified according to the type of oscillation into a free electron laser, a semiconductor laser and an X-ray laser. Any type of laser may be adopted in the invention. A gas laser or a solid laser is preferably used, and more preferably, a solid laser is used.

[0126] A gas laser includes a helium-neon laser, a carbon dioxide laser, an excimer laser, and an argon ion laser. An excimer laser includes a rare gas excimer laser and a rare gas halide excimer laser. A rare gas excimer laser oscillates using any of three kinds of excited molecules: argon, krypton and xenon. An argon ion laser includes a rare gas ion laser and a metal vapor ion laser.

[0127] A liquid laser includes an inorganic liquid laser, an organic chelate laser and a pigment laser. In an inorganic liquid laser and an organic chelate laser, rare-earth ions such as neodymium, which are utilized for a solid laser, are used as a laser medium.

[0128] A laser medium used in a solid laser is a solid base doped with active species functioning as a laser. The solid base is crystal or glass. The crystal is YAG (yttrium aluminum garnet crystal), YLF, YVO₄, YAlO₃, sapphire, ruby, or alexandrite. The active species functioning as a laser are, for example, trivalent ions (Cr³⁺, Nd³⁺, Yb³⁺, Tm³⁺, Ho³⁺, Er³⁺, and Ti³⁺).

[0129] If ceramic (polycrystal) is used as a medium, a medium with a desired shape can be formed in a short time and at low cost. The size of a medium using ceramic (polycrystal) can be larger than that of a medium using single crystal that is generally formed into a cylinder with a diameter of a few millimeters and a length of a few tens of millimeters. The concentration of dopant such as Nd and Yb in a medium, which directly contributes to light emission, cannot be changed much in both single crystal and polycrystal. Therefore, the output power of the laser is not increased much even though the concentration is increased. If using ceramic as a medium, however, the output power can be expected to be dramatically increased since the size of the medium can be

made much larger than that using single crystal. Further, if using ceramic as a medium, a parallelepiped or rectangular parallelepiped medium can be easily obtained. When oscillating light zigzags inside a medium having such a shape, the length of the oscillating light path can be increased. As a result, the amplification is increased and oscillation with large output power is achieved.

[0130] Although the driving transistor **102** is a P-channel transistor and the switching transistor **103** is an N-channel transistor in this embodiment mode, the invention is not limited to this and both of the driving transistor **102** and the switching transistor **103** may be either an N-channel transistor or a P-channel transistor. If the pixel electrode functions as the anode of the light emitting element **101** as shown in this embodiment mode, however, the driving transistor **102** is desirably a P-channel transistor. If the pixel electrode functions as the cathode of the light emitting element **101**, the driving transistor **102** is desirably an N-channel transistor since a source potential of the driving transistor **102** does not change and the driving transistor **102** easily operates.

[0131] Each of the driving transistor **102** and the switching transistor **103** may have an active layer formed of an amorphous semiconductor film (typically, amorphous silicon), a polycrystalline semiconductor film (typically, polysilicon), or a single crystalline semiconductor film. If the driving transistor **102** is a P-channel transistor as in this embodiment mode, the active layer is desirably formed of a polycrystalline semiconductor film in view of the mobility. Meanwhile, if the driving transistor **102** is an N-channel transistor, the active layer is desirably formed of an amorphous semiconductor film.

[0132] Each of the driving transistor **102** and the switching transistor **103** may have either a forward staggered structure or an inversely staggered structure, and either a top gate structure or a bottom gate structure. Further, a gate electrode may be provided over or under a channel forming region.

[0133] Each of the driving transistor **102** and the switching transistor **103** may have either a single gate structure or a multi-gate structure. Further, each of the driving transistor **102** and the switching transistor **103** may have either an LDD structure or a GOLD structure.

[0134] This embodiment mode shows a structure where other transistors or elements are not provided between the driving transistor **102** and the power supply line **105**. However, similarly to the structures of FIGS. 12 to 15 described in Embodiment Mode 1, the invention may be applied to a pixel structure where another transistor is provided between the power supply line and the anode in addition to the driving transistor **102**. That is to say, by interrupting the current path between the anode and the power supply line drawn into a pixel, current supply to the light emitting element can be prevented so that the light emitting element emits no light, and a predetermined potential can be applied to other pixels.

Embodiment Mode 3

[0135] Described in this embodiment mode is another method for cutting off at least one portion of a wire between one electrode of a light emitting element and a power supply line for applying a potential to the one electrode of the light emitting element.

[0136] FIG. 2 shows an example of a display device. Reference numeral **201** denotes a pixel portion, **202** denotes a scan line driver circuit (gate driver), and **203** denotes a signal line driver circuit (source driver). The scan line driver circuit

202 sequentially scans each row of the pixel portion **201** through scan lines G1 to Gn (n: positive integer). The signal line driver circuit **203** transmits a data signal to each column of the pixel portion **201** through signal lines S1 to Sm (m: positive integer). Power supply lines V1 to Vn for applying a potential to one electrode of a light emitting element in each pixel have a structure capable of applying a potential to each pixel from both the top and bottom sides. Note that the invention is not limited to the pixel structure shown in FIG. 2, and it is needless to say that pixel structures described in other embodiment modes may be adopted.

[0137] A method for correcting defective pixels is described with reference to FIG. 3. The pixel shown in FIG. 3 has exactly the same structure as that shown in FIG. 1, and thus description of the connection relation and the like is omitted.

[0138] In order not to apply a potential from the power supply line to a defective pixel, two (or three) portions (at least one of portions **131** and **132** and a portion **133** in FIG. 3) of a path for applying a potential to the pixel are cut off.

[0139] After the defective pixel is corrected, a potential can be applied from the bottom side through the power supply line to pixels of rows below the row having the defective pixel, while a potential can be applied from the top side through the power supply line to pixels of rows above the row having the defective pixel. Thus, other pixels can operate normally.

[0140] The invention is not limited to the pixel structure shown in FIG. 2, and can be implemented regardless of the internal structure of pixel. That is to say, the invention can be applied to any pixel structure as long as a potential can be applied to each pixel from both the top and bottom sides through the power supply line **105**.

Embodiment Mode 4

[0141] Described in this embodiment mode is a method for keeping a transistor off, which is provided between a light emitting element and a power supply line for applying a potential to the light emitting element and which is connected to the light emitting element.

[0142] In order to keep a transistor connected to a light emitting element off, a gate-source voltage V_{gs} of the transistor is controlled so that $V_{gs} < V_{th}$ is satisfied in the case of an N-channel transistor while $V_{gs} > V_{th}$ is satisfied in the case of a P-channel transistor. For example, when $V_{th} > 0$ is satisfied in the case of an N-channel transistor or $V_{th} < 0$ is satisfied in the case of a P-channel transistor, a gate and a source of the transistor are set at the same potential.

[0143] First, description is made on the case where the light emitting element **101** is connected to the power supply line **105** in the manner shown in FIG. 11. Reference numeral **1103** denotes a P-channel transistor.

[0144] In order to keep the P-channel transistor **1103** connected to the light emitting element off, a gate-source voltage V_{gs} of the P-channel transistor **1103** is controlled so that $V_{gs} > V_{th}$ is satisfied. For example, when $V_{th} < 0$ is satisfied, the gate and the source of the transistor are set at the same potential.

[0145] If one electrode of the light emitting element connected to the power supply line is an anode, the source is connected to the power supply line while the drain is connected to the anode. Accordingly, the gate and the source of the P-channel transistor **1103** can be set at the same potential when the power supply line **105** is short circuited to a gate wire of the P-channel transistor **1103**. As a result, even when

the two electrodes of the light emitting element **101** are short circuited, no current flows to the light emitting element **101** and a predetermined potential can be applied to other pixels.

[0146] As another example, a higher potential than the source may be applied to the gate of the P-channel transistor **1103** in order to keep the transistor connected to the light emitting element off. In other words, the gate wire of the P-channel transistor **1103** may be short circuited to a wire for applying a higher potential than the power supply line **105** that is connected to a high potential power supply.

[0147] If one electrode of the light emitting element connected to the power supply line is a cathode, the drain is connected to the power supply line while the source is connected to the cathode. Accordingly, the gate and the source of the P-channel transistor **1103** can be set at the same potential when the cathode of the light emitting element is short circuited to the gate wire of the P-channel transistor **1103**. As a result, even when the two electrodes of the light emitting element **101** are short circuited, no current flows to the light emitting element **101** and a predetermined potential can be applied to other pixels.

[0148] As another example, a higher potential than the source may be applied to the gate of the P-channel transistor **1103** in order to keep the transistor connected to the light emitting element off. In other words, the gate wire of the P-channel transistor **1103** may be short circuited to a wire for applying a higher potential than the anode of the light emitting element that is connected to a high potential power supply.

[0149] FIG. 11 shows an example where the transistor **1103** is a P-channel transistor. The invention can be applied to the case where the transistor **1103** is an N-channel transistor, which is specifically described below.

[0150] If one electrode of the light emitting element connected to the power supply line is an anode, the source is connected to the one electrode of the light emitting element while the drain is connected to the power supply line. Accordingly, the gate and the source of the N-channel transistor **1103** can be set at the same potential when the one electrode of the light emitting element is short circuited to the gate wire of the N-channel transistor **1103**. As a result, even when the two electrodes of the light emitting element **101** are short circuited, no current flows to the light emitting element **101** and a predetermined potential can be applied to other pixels.

[0151] As another example, a lower potential than the source may be applied to the gate of the N-channel transistor **1103** in order to keep the transistor connected to the light emitting element off. In other words, the gate wire of the N-channel transistor **1103** may be short circuited to a wire for applying a lower potential than the anode of the light emitting element.

[0152] If one electrode of the light emitting element connected to the power supply line is a cathode, the drain is connected to the cathode while the source is connected to the power supply line. Accordingly, the gate and the source of the N-channel transistor **1103** can be set at the same potential when the power supply line **105** is short circuited to the gate wire of the N-channel transistor **1103**. As a result, even when the two electrodes of the light emitting element **101** are short circuited, no current flows to the light emitting element **101** and a predetermined potential can be applied to other pixels.

[0153] As another example, a lower potential than the source may be applied to the gate of the N-channel transistor **1103** in order to keep the transistor connected to the light

emitting element off. In other words, the gate wire of the N-channel transistor **1103** may be short circuited to a wire for applying a lower potential than the power supply line that is connected to a low potential power supply.

[0154] Next, description is made on the case where the light emitting element **101** is connected to the power supply line **105** in the manner shown in FIG. **12**. Each of reference numerals **1204** and **1205** denotes a P-channel transistor. Since the P-channel transistors **1204** and **1205** are connected in series, one of them is only required to be turned off. However, both of the P-channel transistors **1204** and **1205** may be turned off to increase reliability.

[0155] If one electrode of the light emitting element connected to the power supply line is an anode, the source is connected to the power supply line while the drain is connected to the anode. Accordingly, the first P-channel transistor **1204** or the second P-channel transistor **1205** can be turned off when the power supply line **105** is short circuited to a gate wire of the first P-channel transistor **1204** or to a gate wire of the second P-channel transistor **1205**. Alternatively, a gate and a source of the first P-channel transistor **1204** may be short circuited so that the first P-channel transistor **1204** is turned off. As a result, no current flows to the light emitting element **101** even when the two electrodes of the light emitting element **101** are short circuited, thereby a predetermined potential can be applied to other pixels.

[0156] As another example, a higher potential than the source may be applied to the gate of the first P-channel transistor **1204** or the second P-channel transistor **1205** in order to keep the transistor connected to the light emitting element off. In other words, the gate wire of the first P-channel transistor **1204** or the second P-channel transistor **1205** may be short circuited to a wire for applying a higher potential than the power supply line **105** that is connected to a high potential power supply.

[0157] If one electrode of the light emitting element connected to the power supply line is a cathode, the drain is connected to the power supply line while the source is connected to the cathode. Accordingly, the first P-channel transistor **1204** or the second P-channel transistor **1205** can be turned off when the cathode of the light emitting element is short circuited to the gate wire of the first P-channel transistor **1204** or the second P-channel transistor **1205**. Alternatively, the gate and the source of the second P-channel transistor **1205** may be short circuited so that the second P-channel transistor **1205** is turned off. As a result, even when the two electrodes of the light emitting element **101** are short circuited, no current flows to the light emitting element **101** and a predetermined potential can be applied to other pixels.

[0158] As another example, a higher potential than the source may be applied to the gate of the P-channel transistor in order to keep the transistor connected to the light emitting element off. In other words, the gate wire of the first P-channel transistor **1204** or the second P-channel transistor **1205** may be short circuited to a wire for applying a higher potential than the anode of the light emitting element that is connected to a high potential power supply.

[0159] Although FIG. **12** shows an example where each of the first transistor **1204** and the second transistor **1205** is a P-channel transistor, the invention is not limited to this. The invention can be applied to the case where each of the first transistor **1204** and the second transistor **1205** is an N-channel transistor, or only one of them is an N-channel transistor, which is specifically described below.

[0160] Description is made on the case where each of the first transistor **1204** and the second transistor **1205** is an N-channel transistor. Since the N-channel transistors **1204** and **1205** are connected in series, one of them is only required to be turned off. However, both of the N-channel transistors **1204** and **1205** may be turned off to increase reliability.

[0161] If one electrode of the light emitting element connected to the power supply line is an anode, the source is connected to the anode while the drain is connected to the power supply line. Accordingly, the first N-channel transistor **1204** or the second N-channel transistor **1205** can be turned off when the anode is short circuited to the gate wire of the first N-channel transistor **1204** or the second N-channel transistor **1205**. Alternatively, the gate and the source of the second N-channel transistor **1205** may be short circuited so that the second N-channel transistor **1205** is turned off. As a result, even when the two electrodes of the light emitting element **101** are short circuited, no current flows to the light emitting element **101** and a predetermined potential can be applied to other pixels.

[0162] As another example, a lower potential than the source may be applied to the gate of the first N-channel transistor **1204** or the second N-channel transistor **1205** in order to keep the transistor connected to the light emitting element off. In other words, the gate wire of the first N-channel transistor **1204** or the second N-channel transistor **1205** may be short circuited to a wire for applying a lower potential than the anode.

[0163] If one electrode of the light emitting element connected to the power supply line is a cathode, the drain is connected to the cathode while the source is connected to the power supply line. Accordingly, the first N-channel transistor **1204** or the second N-channel transistor **1205** can be turned off when the power supply line is short circuited to the gate wire of the first N-channel transistor **1204** or the second N-channel transistor **1205**. Alternatively, the gate and the source of the first N-channel transistor **1205** may be short circuited so that the first N-channel transistor **1205** is turned off. As a result, even when the two electrodes of the light emitting element **101** are short circuited, no current flows to the light emitting element **101** and a predetermined potential can be applied to other pixels.

[0164] As another example, a lower potential than the source may be applied to the gate of the N-channel transistor in order to keep the transistor connected to the light emitting element off. In other words, the gate wire of the first N-channel transistor **1204** or the second N-channel transistor **1205** may be short circuited to a wire for applying a lower potential than the power supply line that is connected to a low potential power supply.

[0165] Next, description is made on the case where one of the first transistor **1204** and the second transistor **1205** is an N-channel transistor.

[0166] Since a transistor connected to a light emitting element is required to be kept off as set forth above, at least one of the first transistor **1204** and the second transistor **1205** may be kept off in FIG. **12**. The method for keeping a transistor off in the case where the first transistor **1204** is a P-channel transistor or an N-channel transistor is described above, and thus description thereof is omitted here. Similarly, the method for keeping a transistor off in the case where the second transistor **1205** is a P-channel transistor or an N-channel transistor is described above, and thus description thereof is omitted here.

[0167] Description is made on the case where the light emitting element 101 is connected to the power supply line in the manner shown in FIG. 13. Each of reference numerals 1304 and 1305 denotes a P-channel transistor.

[0168] If the potential of the other electrode 108 of the light emitting element is lower than those of a wire 1351 and a wire 1352 and one electrode of the light emitting element connected to a power supply line is an anode, a source is connected to the power supply line while a drain is connected to the anode. Accordingly, a gate and the source of the first P-channel transistor 1304, and a gate and the source of the second P-channel transistor 1305 can be set at the same potential when the wire 1351 is short circuited to a gate wire of the first P-channel transistor 1304 and the wire 1352 is short circuited to a gate wire of the second P-channel transistor 1305. As a result, even when the two electrodes of the light emitting element 101 are short circuited, no current flows to the light emitting element 101 and a predetermined potential can be applied to other pixels.

[0169] As another example, a higher potential than the source may be applied to the gate of the first P-channel transistor 1304 and the gate of the second P-channel transistor 1305 in order to keep the transistors connected to the light emitting element off. In other words, the gate wire of the first P-channel transistor 1304 may be short circuited to a wire for applying a higher potential than the wire 1351 that is connected to a high potential power supply, and the gate wire of the second P-channel transistor 1305 may be short circuited to a wire for applying a higher potential than the wire 1352 that is connected to a high potential power supply.

[0170] If one electrode of the light emitting element connected to the power supply line is a cathode, the drain is connected to the power supply line while the source is connected to the cathode. Accordingly, the gate and the source of the first and second P-channel transistors can be set at the same potential when the cathode of the light emitting element is short circuited to the gate wires of the first P-channel transistor 1304 and the second P-channel transistor 1305. As a result, even when the two electrodes of the light emitting element 101 are short circuited, no current flows to the light emitting element 101 and a predetermined potential can be applied to other pixels.

[0171] As another example, a higher potential than the source may be applied to the gate of the first P-channel transistor 1304 and the gate of the second P-channel transistor 1305 in order to keep the transistors connected to the light emitting element off. In other words, the gate wires of the first P-channel transistor 1304 and the second P-channel transistor 1305 may be short circuited to a wire for applying a higher potential than the anode of the light emitting element that is connected to a high potential power supply.

[0172] Although FIG. 13 shows the case where each of the first transistor 1304 and the second transistor 1305 is a P-channel transistor, the invention is not limited to this. The invention can be applied to the case where each of the first transistor 1304 and the second transistor 1305 is an N-channel transistor, or only one of them is an N-channel transistor.

[0173] Next, description is made on the case where the light emitting element 101 is connected to the power supply line in the manner shown in FIG. 14. Each of reference numerals 1405, 1406 and 1407 denotes a P-channel transistor.

[0174] If the potential of the other electrode 108 of the light emitting element is lower than those of a wire 1451 and a wire 1452 and one electrode of the light emitting element con-

nected to the power supply line is an anode, a source is connected to the power supply line while a drain is connected to the anode. Accordingly, a gate and the source of the second P-channel transistor 1406, and a gate and the source of the third P-channel transistor 1407 can be set at the same potential when the wire 1451 is short circuited to a gate wire of the second P-channel transistor 1406 and the wire 1452 is short circuited to a gate wire of the third P-channel transistor 1407. Further, a gate and the source of the first P-channel transistor 1405 can be set at the same potential when a gate wire of the first P-channel transistor 1405 is short circuited to a wire for connecting the first P-channel transistor 1405 to the second and third P-channel transistors 1406 and 1407. Alternatively, the gate wire of the first P-channel transistor 1405 may be short circuited to the wire 1451 or the wire 1452. As a result, even when the two electrodes of the light emitting element 101 are short circuited, no current flows to the light emitting element 101 and a predetermined potential can be applied to other pixels.

[0175] As another example, a higher potential than the source may be applied to the gate of the second P-channel transistor 1406 and the gate of the third P-channel transistor 1407 in order to keep the transistors connected to the light emitting element off. In other words, the gate wire of the second P-channel transistor 1406 may be short circuited to a wire for applying a higher potential than the wire 1451 that is connected to a high potential power supply, and the gate wire of the third P-channel transistor 1407 may be short circuited to a wire for applying a higher potential than the wire 1452 that is connected to a high potential power supply. For example, if the potential of the wire 1452 is higher than that of the wire 1451, the wire 1452 may be short circuited to the gate wire of the second P-channel transistor 1406. Instead, a higher potential than the source may be applied to the gate of the first P-channel transistor 1405.

[0176] If one electrode of the light emitting element connected to the power supply line is a cathode, a drain is connected to the power supply line while a source is connected to the cathode. Accordingly, the gate and the source of the first P-channel transistor 1405 can be set at the same potential when the cathode of the light emitting element is short circuited to the gate wire of the first P-channel transistor 1405. Further, the gate and the source of the second P-channel transistor 1406 and the gate and the source of the third P-channel transistor 1407 can be set at the same potential when both the gate wire of the second P-channel transistor 1406 and the gate wire of the third P-channel transistor 1407 are short circuited to a wire for connecting the first P-channel transistor 1405 to the second and third P-channel transistors 1406 and 1407. Alternatively, the gate of the first P-channel transistor 1405 may be short circuited to the wire 1451 or the wire 1452 so that the first P-channel transistor 1405 is turned off. As a result, even when the two electrodes of the light emitting element 101 are short circuited, no current flows to the light emitting element 101 and a predetermined potential can be applied to other pixels.

[0177] As another example, a higher potential than the source may be applied to the gate of the second P-channel transistor 1406 and the gate of the third P-channel transistor 1407 in order to keep the transistors connected to the light emitting element off. Instead, a higher potential than the source may be applied to the gate of the first P-channel transistor 1405.

[0178] Although FIG. 14 shows the case where each of the first to third transistors 1405 to 1407 is a P-channel transistor, the invention is not limited to this. The invention can be applied to the case where each of the first to third transistors 1405 to 1407 is an N-channel transistor, or one or two of them are N-channel transistors.

[0179] Next, description is made on the case where the light emitting element 101 is connected to the power supply line in the manner shown in FIG. 15. Each of reference numerals 1506, 1507 and 1508 denotes a P-channel transistor.

[0180] If the potential of the other electrode 108 of the light emitting element is lower than those of a wire 1551 and a wire 1552 and one electrode of the light emitting element connected to the power supply line is an anode, a source is connected to the power supply line while a drain is connected to the anode. Accordingly, a gate and the source of the second P-channel transistor 1507, and a gate and the source of the third P-channel transistor 1508 can be set at the same potential when the wire 1551 is short circuited to a gate wire of the second P-channel transistor 1507 and the wire 1552 is short circuited to a gate wire of the third P-channel transistor 1508. Further, a gate and the source of the first P-channel transistor 1506 can be set at the same potential when a gate wire of the first P-channel transistor 1506 is short circuited to the wire 1551 or a wire for connecting the first P-channel transistor 1506 to the second P-channel transistor 1507. As a result, even when the two electrodes of the light emitting element 101 are short circuited, no current flows to the light emitting element 101 and a predetermined potential can be applied to other pixels.

[0181] As another example, a higher potential than the source may be applied to the gate of the first P-channel transistor 1506 or the second P-channel transistor 1507 and the gate of the third P-channel transistor 1508 in order to keep the transistors connected to the light emitting element off. In other words, the gate wire of the first P-channel transistor 1506 or the second P-channel transistor 1507 may be short circuited to a wire for applying a higher potential than the wire 1551 that is connected to a high potential power supply, and the gate wire of the third P-channel transistor 1508 may be short circuited to a wire for applying a higher potential than the wire 1552 that is connected to a high potential power supply.

[0182] If one electrode of the light emitting element connected to the power supply line is a cathode, a drain is connected to the power supply line while a source is connected to the cathode. Accordingly, the current path between the wire 1551 and the anode of the light emitting element 101 can be interrupted when the cathode of the light emitting element is short circuited to the gate wire of the first P-channel transistor 1506, or the gate wire of the second P-channel transistor 1507 is short circuited to a wire for connecting the first P-channel transistor 1506 to the second P-channel transistor 1507. Further, the current path between the wire 1552 and the anode of the light emitting element 101 can be interrupted when the cathode of the light emitting element is short circuited to the gate wire of the third P-channel transistor 1508. As a result, even when the two electrodes of the light emitting element 101 are short circuited, no current flows to the light emitting element 101 and a predetermined potential can be applied to other pixels.

[0183] As another example, a higher potential than the source may be applied to the gate of the first P-channel transistor 1506 or the gate of the second P-channel transistor 1507

and a higher potential than the source may be applied to the gate of the third P-channel transistor 1508, so that the transistors connected to the light emitting element are kept off.

[0184] Although FIG. 15 shows the case where each of the first to third transistors 1506 to 1508 is a P-channel transistor, the invention is not limited to this. The invention can be applied to the case where each of the first to third transistors 1506 to 1508 is an N-channel transistor, or one or two of them are N-channel transistors.

[0185] Described in this embodiment mode is a method for keeping a transistor connected to a light emitting element off. If there are a plurality of current paths for applying a potential to a light emitting element, the method described in this embodiment mode can be combined with the methods described in Embodiment Modes 1 and 2. For example, in FIG. 15, the current path connected to the wire 1551 may be interrupted by cutting off a portion 1502 or a portion 1504 by laser irradiation, while the current path connected to the wire 1552 may be interrupted by keeping the third transistor 1508 off by setting the gate and the source of the third transistor 1508 at the same potential.

Embodiment Mode 5

[0186] Described in this embodiment mode is a method for keeping a transistor off, which is provided between a light emitting element and a power supply line for applying a potential to the light emitting element and which is connected to the light emitting element. Description is made with reference to FIG. 4 that is the same as FIG. 1, except in that the switching transistor 103 is a P-channel transistor. Thus, description of the connection relation and the like is omitted here.

[0187] As described in Embodiment Mode 1, the driving transistor 102 is a P-channel transistor, and one electrode of the light emitting element connected to the power supply line is an anode. That is to say, a source is connected to the power supply line while a drain is connected to the anode. Accordingly, more specifically, the gate and the source of the driving transistor 102 can be set at the same potential when the power supply line 105 is short circuited to the gate wire of the driving transistor 102. As a result, even when the two electrodes of the light emitting element 101 are short circuited, no current flows to the light emitting element 101 and a predetermined potential can be applied to other pixels. Note that the driving transistor 102 having the gate and the source that are at the same potential is desirably an enhancement transistor.

[0188] As another example, a higher potential than the source may be applied to the gate of the P-channel driving transistor 102 in order to keep the transistor connected to the light emitting element off. In other words, the gate wire of the driving transistor 102 may be short circuited to a wire for applying a higher potential than the power supply line 105 that is connected to a high potential power supply. This method is specifically described below.

[0189] Since the switching transistor 103 is a P-channel transistor in this embodiment mode, a Hi (High) signal is normally inputted to the gate signal line 107 connected to the gate of the switching transistor 103, so that the switching transistor 103 is turned off. Accordingly, the driving transistor 102 can be forcibly turned off when a higher potential than the power supply line 105 is applied to the gate signal line 107 and the gate signal line 107 is short circuited to the gate wire of the driving transistor 102.

[0190] The gate signal line 107 and the gate wire of the driving transistor 102 may be short circuited by a known method. For example, a portion where the gate signal line 107 overlaps the gate wire of the driving transistor 102 with an insulating film interposed therebetween is irradiated with a laser beam having an appropriate wavelength. The insulating film in this portion is destroyed by laser irradiation, thereby the gate signal line 107 can be connected to the gate wire of the driving transistor 102 in the vicinity of the portion irradiated with the laser beam. Note that irradiation conditions of laser such as the kind of laser, energy density and pulse width are not particularly limited. Further, either a pulsed laser beam or a continuous wave laser beam may be adopted. In addition, the side on which the light emitting element is provided (top of the substrate) may be irradiated with a laser beam or the opposite side (bottom of the substrate) may be irradiated with a laser beam. If the top of the substrate is irradiated with a laser beam, however, it is necessary that the laser beam transmits the cathode 108; therefore, the bottom of the substrate is desirably irradiated with a laser beam.

[0191] As described in Embodiment Mode 1 with reference to FIGS. 12 to 15, another transistor may be provided between the power supply line and the anode in addition to the driving transistor 102. In that case also, at least one of the transistors connected between the power supply line and the anode is kept off using the method shown in this embodiment mode, so that no current flows to one electrode of the light emitting element.

[0192] Although the driving transistor 102 is a P-channel transistor in this embodiment mode, this method can be applied to the case where the driving transistor 102 is an N-channel transistor.

[0193] Although the switching transistor 103 is a P-channel transistor in this embodiment mode, this method can be applied to the case where the switching transistor 103 is an N-channel transistor.

Embodiment Mode 6

[0194] Described in this embodiment mode is a structure of a pixel portion of a display device where defective pixels can be easily corrected.

[0195] FIG. 17 shows a layout example of one pixel. A magnified view of a portion surrounded by a dotted line in FIG. 17 is shown in FIG. 5A. FIG. 5B is a cross sectional view along a line A-A' of FIG. 5A. Note that an equivalent circuit of this pixel corresponds to FIG. 1.

[0196] In FIGS. 5A and 5B, reference numeral 501 denotes one electrode (anode) of a light emitting element, 502 denotes a wire, 503 denotes an active layer of the driving transistor 102, 504 denotes a gate wire also functioning as a gate electrode of the driving transistor 102, 521 denotes a substrate, 522 denotes a base film, 523 denotes a gate insulating film of the driving transistor 102, 524 denotes an interlayer insulating film, and 525 denotes an interlayer insulating film. These elements may be formed of known materials. Although the materials are specifically shown below, the invention is not limited to these.

[0197] The substrate 521 may be a glass substrate such as barium borosilicate glass and alumino borosilicate glass, a quartz substrate, a ceramic substrate, a substrate formed of a flexible synthetic resin such as plastic, or the like.

[0198] The base film 522 may have a single layer structure using any one of a silicon oxide film, a silicon nitride film, a silicon oxynitride film, and a silicon nitride oxide film, or a

stacked layer structure of any of them. For example, as the base film 522, a silicon nitride oxide film and a silicon oxynitride film may be stacked in this order over the substrate 521. In that case, the base film 522 may be transparent and can transmit a laser beam. Accordingly, only a wire or a semiconductor layer formed over the base film can be cut off or wires can be short circuited. Note that in this specification, silicon oxynitride means a substance where the composition ratio of oxygen is higher than that of nitrogen, which can also be referred to as silicon oxide containing nitrogen. Meanwhile, in this specification, silicon nitride oxide means a substance where the composition ratio of nitrogen is higher than that of oxygen, which can also be referred to as silicon nitride containing oxygen.

[0199] The active layer 503 may be formed of an amorphous semiconductor film, a microcrystalline semiconductor film, a crystalline semiconductor film or the like. The material of the semiconductor film is not limited; however, silicon or silicon germanium (SiGe) is preferably used. The active layer 503 of the driving transistor 102 has at least a source, a drain and a channel forming region, and each of the source and the drain contains an impurity that imparts P-type conductivity. The active layer 503 may have a structure where a gate electrode overlaps an LDD region, a structure where a gate electrode does not overlap an LDD region, or an offset structure. For example, the driving transistor 102 preferably has a structure where a gate electrode overlaps an LDD region in each case of an N-channel transistor and a P-channel transistor. Meanwhile, the switching transistor 103 preferably has a structure where a gate electrode does not overlap an LDD region in each case of an N-channel transistor and a P-channel transistor.

[0200] The gate insulating film 523 may have a single layer structure using any one of a silicon oxide film, a silicon nitride film, a silicon oxynitride film, and a silicon nitride oxide film, or a stacked layer structure of any of them. For example, the gate insulating film 523 may have a single layer structure using a silicon oxide film, or a stacked layer structure where a silicon oxynitride film and a silicon nitride oxide film are stacked in this order.

[0201] The gate wire 504 may be formed of a metal such as Al, Mo, Ti, Nd, and W, an alloy thereof, or a metal nitride thereof. The gate wire 504 may have a signal layer structure using any of these metals, or a stacked layer structure of any of them. In addition, a polysilicon film may be formed as a conductive film.

[0202] The interlayer insulating film 524 may have a single layer structure using any one of a silicon oxide film, a silicon nitride film, a silicon oxynitride film, and a silicon nitride oxide film, or a stacked layer structure of any of them. If the gate wire 504 is formed of molybdenum (Mo), a silicon nitride film is preferably used for the interlayer insulating film 524 that is in contact with the gate wire 504.

[0203] The wire 502 and the power supply line 105 are formed of a metal such as Ag, Au, Cu, Ni, Pt, Pd, Ir, Rh, W, Al, Ta, Mo, Cd, Zn, Fe, Ti, Zr, Ba, and Nd, an alloy thereof, or a metal nitride thereof. Alternatively, a semiconductor material such as Si and Ge may be employed. Each of the wire 502 and the power supply line 105 may have a stacked layer structure of these materials. Note that a metal material with a low melting point is suitable for the wire 502 and the power supply line 105 in the invention, since the wire 502 and the power supply line 105 can be easily cut off by laser irradiation in subsequent steps.

[0204] The interlayer insulating film **525** may be formed of an inorganic insulating material such as silicon oxide, silicon nitride, silicon oxynitride, aluminum oxide, aluminum nitride, and aluminum oxynitride; acrylic acid, methacrylic acid, and a derivative thereof; a heat resistance polymer such as polyimide, aromatic polyamide, and polybenzimidazole; inorganic siloxane including a Si—O—Si bond, among compounds formed of silicon, oxygen and hydrogen using a siloxane-based material as a start material; or an organic siloxane-based insulating material in which hydrogen bonded to silicon is substituted by an organic group such as a methyl group and a phenyl group. The interlayer insulating film **525** may also be formed of a photosensitive or non-photosensitive material such as acrylic and polyimide, or formed by stacking these materials. It is also possible to adopt a structure shown in FIG. 16, where the interlayer insulating film **525** is not provided and the one electrode **501** of the light emitting element is connected directly to the wire **502** without through a contact hole.

[0205] A structure of a display device in this embodiment mode is described.

[0206] Since the power supply line **105** is connected to the driving transistor **102** through a contact hole, a part of the power supply line **105** has a projecting portion for each pixel (row). In the portion where a part of the power supply line projects, the width of a part of the power supply line is reduced (portion **515** in FIG. 5). In that case, the longitudinal width (Y55) of the power supply line **105** in the portion **515** is preferably 3 μm or less. In addition, the horizontal width (X55) of the power supply line **105** in the portion **515** is preferably 4 μm or more. As a result, only a portion required for correcting defects can be cut off in view of the size and shape of a cross sectional surface (spot) of a laser shot, and thus the power supply line **105** itself can be prevented from being broken and adversely affecting other pixels. Further, other wires can also be prevented from being short circuited and adversely affecting other circuits.

[0207] When the power supply line **105** is formed into such a shape, the power supply line **105** can be easily cut off when the portion **515** is irradiated with a laser beam. In other words, in any defective pixel, only a defect can be easily corrected without adversely affecting other pixels.

[0208] The active layer **503** of the driving transistor **102** has portions **513** and **514** that are not covered with the wire **502**, the gate wire **504** and the power supply line **105**. The active layer **503** may be cut off by reducing the length of the portions **513** and **514** in a direction parallel to the channel width of the driving transistor **102** and irradiating the portion **513** or **514** with a laser beam. In that case, the lengths (Y53 and Y54) of the portions in a direction parallel to the channel width of the driving transistor **102** are preferably 3 μm or less. In addition, the lengths (X53 and X54) of the portions in a direction parallel to the channel length of the driving transistor **102** are preferably 4 μm or more.

[0209] The width of a part of the wire **502** for connecting the active layer **503** to the one electrode (anode) **501** of the light emitting element may be reduced between a contact hole for connecting the wire **502** to the active layer **503** and a contact hole for connecting the wire **502** to the one electrode (anode) **501** of the light emitting element. In that case, the longitudinal width (Y52) of a part of the wire **502** is preferably 3 μm or less. In addition, the horizontal width (X52) of a part of the wire **502** is preferably 4 μm or more.

[0210] When the wire **502** is formed into such a shape, the wire **502** can be easily cut off when a portion **512** is irradiated with a laser beam. In other words, in any defective pixel, only a defect can be easily corrected without adversely affecting other pixels.

[0211] The width of a part of the one electrode (anode) **501** of the light emitting element can be reduced in a portion adjacent to the portion where the one electrode **501** of the light emitting element overlaps the wire **502**. In that case, the longitudinal width (Y51) of a part of the one electrode (anode) **501** of the light emitting element is preferably 3 μm or less. In addition, the horizontal width (X51) of a part of the one electrode (anode) **501** of the light emitting element is preferably 4 μm or more.

[0212] When the one electrode (anode) **501** of the light emitting element is formed into such a shape, the one electrode (anode) **501** of the light emitting element can be easily cut off by irradiating a portion **511** with a laser beam. In other words, in any defective pixel, only a defect can be easily corrected without adversely affecting other pixels.

[0213] Although FIG. 5 shows a structure where the gate electrode is provided over the semiconductor active layer (top gate structure), at least one of the portions **511** to **515** can be easily cut off by laser irradiation even when adopting a structure where the gate electrode is provided under the semiconductor active layer as shown in FIG. 9.

[0214] The invention can also be applied to the case of adopting a bottom gate transistor where amorphous silicon is used for a semiconductor layer. At least one of the portions **511** to **515** can be easily cut off by laser irradiation even when adopting, for example, an inversely staggered channel etched transistor as shown in FIG. 19, or a channel protective transistor as shown in FIG. 20. Note that in FIG. 20, an insulating film **516** functions as a film for protecting a channel.

Embodiment Mode 7

[0215] Described in this embodiment mode is another structure of a pixel portion of a display device where defective pixels can be easily corrected.

[0216] FIG. 6 is a top plan view of a layout of one pixel. Note that an equivalent circuit of this pixel structure corresponds to FIG. 1.

[0217] The active layer **503** of the driving transistor **102** has a portion **612** that is not covered with the wire **502** and the power supply line **105**. The active layer **503** may be cut off by reducing the length of the portion **612** in a direction parallel to the power supply line **105** and irradiating the portion **612** with a laser beam. In that case, the length (Y62) of the portion in a direction parallel to the power supply line **105** is preferably 3 μm or less. In addition, the length (X62) of the portion in a direction perpendicular to the power supply line **105** is preferably 4 μm or more. As a result, only a portion required for correcting defects can be cut off in view of the size and shape of a cross sectional surface (spot) of a laser shot, and thus the power supply line **105** itself can be prevented from being broken and adversely affecting other pixels. Further, other wires can be prevented from being short circuited and adversely affecting other pixels.

[0218] The width of a part of the wire **502** for connecting the active layer **503** to the one electrode (anode) **501** of the light emitting element may be reduced between a contact hole for connecting the wire **502** to the active layer **503** and a contact hole for connecting the wire **502** to the one electrode (anode) **501** of the light emitting element. In that case, the

longitudinal width (Y61) of a part of the wire 502 is preferably 3 μm or less. In addition, the horizontal width (X61) of a part of the wire 502 is preferably 4 μm or more.

[0219] When the wire 502 is formed into such a shape, the wire 502 can be easily cut off by irradiating a portion 611 with a laser beam. In other words, in any defective pixel, only a defect can be easily corrected without adversely affecting other pixels.

Embodiment Mode 8

[0220] Described in this embodiment mode is another structure of a pixel portion of a display device where defective pixels can be easily corrected.

[0221] FIG. 7 is a top plan view of a layout of one pixel. Note that an equivalent circuit of this pixel structure corresponds to FIG. 1, and the driving transistor 102 is a P-channel transistor. It is assumed that the source of the driving transistor 102 is connected to the power supply line 105 and the drain thereof is connected to the one electrode (anode) 501 of the light emitting element.

[0222] The power supply line 105 has a substantially linear shape, but has a depressed portion for each pixel (row). Further, a part of the depressed portion projects to be connected to the active layer 503, and the width of a part of the projection portion is reduced. In that case, the longitudinal width (Y72) of the power supply line 105 in a portion 712 is preferably 3 μm or less. In addition, the horizontal width (X72) of the power supply line 105 in the portion 712 is preferably 4 μm or more.

[0223] When the power supply line 105 is formed into such a shape, the power supply line 105 can be easily cut off by irradiating the portion 712 with a laser beam. In other words, in any defective pixel, only a defect can be easily corrected without adversely affecting other pixels. In the structure shown in FIG. 5, a layout area is increased as a part of the power supply line 105 projects, which leads to reduced aperture ratio. Meanwhile, in the structure shown in FIG. 7 where the power supply line has the depressed portion, the wire 502 can be easily cut off without reducing aperture ratio.

[0224] The gate wire 504 overlaps the power supply line 105 with an interlayer insulating film interposed therebetween. The gate wire 504 may be short circuited to the power supply line 105 by irradiating a part of the overlapping area, for example a portion 713, with a laser beam. That is to say, the gate and the source of the driving transistor 102 have the same potential when the gate wire 504 is short circuited to the power supply line 105; therefore, the driving transistor 102 is turned off, no current flows even when the light emitting element is short circuited, and a defective pixel can be easily corrected.

[0225] The active layer 503 of the driving transistor 102 has portions 721 and 722 that are not covered with the wire 502, the gate wire 504 and the power supply line 105. The active layer 503 may be cut off by reducing the length of the portions 721 and 722 in a direction parallel to the channel width of the driving transistor 102 and irradiating the portion 721 or 722 with a laser beam. In that case, the lengths (Y73 and Y74) of the portion in a direction parallel to the channel width of the driving transistor 102 are preferably 3 μm or less. In addition, the lengths (X73 and X74) of the portion in a direction parallel to the channel width of the driving transistor 102 are preferably 4 μm or more.

[0226] The width of a part of the wire 502 for connecting the active layer 503 to the one electrode (anode) 501 of the

light emitting element may be reduced between a contact hole for connecting the wire 502 to the active layer 503 and a contact hole for connecting the wire 502 to the one electrode (anode) 501 of the light emitting element. In that case, the longitudinal width (Y71) of a part of the wire 502 is preferably 3 μm or less. In addition, the horizontal width (X71) of a part of the wire 502 is preferably 4 μm or more.

[0227] When the wire 502 is formed into such a shape, the wire 502 can be easily cut off by irradiating the portion 711 with a laser beam. In other words, in any defective pixel, only a defect can be easily corrected without adversely affecting other pixels.

Embodiment Mode 9

[0228] Described in this embodiment mode is another structure of a pixel portion of a display device where defective pixels can be easily corrected.

[0229] FIG. 18 is a top plan view of a layout of one pixel. Note that an equivalent circuit of this pixel structure corresponds to FIG. 13 in the case where the wire 1351 and the wire 1352 are connected to the same power supply. The one electrode 501 of the light emitting element is connected to the power supply line 105 through a first transistor and a second transistor that are connected in parallel to each other.

[0230] The power supply line 105 has a substantially linear shape, but has two projecting portions for each pixel (row). Further, the width of a part of the projecting portions is reduced. In that case, the longitudinal width (Y) of the power supply line 105 in a portion 1801 and a portion 1805 is preferably 3 μm or less. In addition, the horizontal width (X) of the power supply line 105 in the portion 712 is preferably 4 μm or more.

[0231] When the power supply line 105 is formed into such a shape, the power supply line 105 can be easily cut off by irradiating the portion 1801 and the portion 1805 with a laser beam. In other words, in any defective pixel, only a defect can be easily corrected without adversely affecting other pixels.

[0232] The gate wire 504 overlaps the power supply line 105 with an interlayer insulating film interposed therebetween. Accordingly, if each of the first transistor and the second transistor is a P-channel transistor and the one electrode 501 of the light emitting element is an anode, or if each of the first transistor and the second transistor is an N-channel transistor and the one electrode 501 of the light emitting element is a cathode, the gate wire 504 may be short circuited to the power supply line 105 by irradiating a part of an area where the gate wire 504 overlaps the power supply line 105, for example a portion 1808, with a laser beam. That is to say, the gate and the source of each of the first transistor and the second transistor have the same potential when the gate wire 504 is short circuited to the power supply line 105; therefore, each of the transistors is turned off, no current flows even when the light emitting element is short circuited, and a defective pixel can be easily corrected.

[0233] The active layer 503 of the first and second transistors may be cut off by irradiating both a portion 1802 and a portion 1804 with a laser beam. Since one portion is only required to be irradiated with a laser beam, a portion 1803 is preferably irradiated with a laser beam to increase yield. Note that the horizontal width (X) of the portion 1802 and the portion 1804 is preferably 3 μm or less, and the longitudinal width (Y) thereof is preferably 4 μm or more.

[0234] When the active layer 503 is formed into such a shape, the active layer 503 can be easily cut off by irradiating

both of the portion **1802** and the portion **1804**, or the portion **1803** with a laser beam. In other words, in any defective pixel, only a defect can be easily corrected without adversely affecting other pixels.

[0235] Although the one electrode **501** of the light emitting element is connected directly to the active layer **503** of the first and second transistors in FIG. **18**, a wire **1806** may be provided between the one electrode **501** of the light emitting element and the active layer **503** of the first and second transistors as shown in FIG. **35**. In that case, the wire **1806** can be formed simultaneously with the power supply line **105**. In addition, the wire **1806** has a structure capable of easily correcting defective pixels. That is to say, the width of a part of the wire **1806** is reduced between a portion where the one electrode **501** of the light emitting element is connected to the wire **1806** and a portion where the wire **1806** is connected to the active layer **503** of the first and second transistors. The width of a portion **1807** where the width of the wire **1806** is reduced is preferably 3 μm or less.

Embodiment Mode 10

[0236] Described in this embodiment mode is another structure of a pixel portion of a display device where defective pixels can be easily corrected.

[0237] FIG. **36A** shows a layout corresponding to a part of one pixel in a pixel portion of a display device. FIG. **36A** is a top plan view showing the connection relation between a pixel electrode (one of a pair of electrodes of a light emitting element) and a power supply line, and FIG. **36B** is a cross sectional view along a line A-A' of FIG. **36A**. An equivalent circuit of the top plan view shown in FIG. **36A** corresponds to FIG. **12**. In other words, FIGS. **36A** and **36B** have a structure where two transistors connected in series are provided between the pixel electrode (one of a pair of electrodes of the light emitting element) and the power supply line.

[0238] FIG. **36A** has almost the same structure as FIG. **5A** described in Embodiment Mode 6, except in that there are two overlapping areas of the gate wire **504** and the active layer **503** of the driving transistor in FIG. **36A** while there is one overlapping area in FIG. **5A**. Therefore, in this embodiment mode, only the difference from FIG. **5** is described. In this embodiment mode, the width (Y**54**) of the active layer **503** that is sandwiched between two gate wires when seen from the top surface is reduced. The width of the active layer **503** in this portion is preferably 3 μm or less.

[0239] In the display device having the active layer **503** formed into such a shape, defects in any pixel can be easily corrected without adversely affecting other pixels.

Embodiment Mode 11

[0240] Described in this embodiment mode is another structure of a pixel portion of a display device where defective pixels can be easily corrected.

[0241] FIG. **37A** shows a layout corresponding to a part of one pixel in a pixel portion of a display device. FIG. **37A** is a top plan view showing the connection relation between a pixel electrode (one of a pair of electrodes of a light emitting element) and a power supply line, and FIG. **37B** is a cross sectional view along a line A-A' of FIG. **37A**. An equivalent circuit of the top plan view shown in FIG. **37A** corresponds to FIG. **12**, and similarly to FIG. **36A**, FIG. **37A** has a structure where two transistors connected in series are provided

between a pixel electrode (one of a pair of electrodes of a light emitting element) and a power supply line.

[0242] FIG. **37A** has almost the same structure as FIG. **36A**, except in that the active layer **503** described in Embodiment Mode 10 with reference to FIG. **36A** is divided into two layers that are connected through the wire **531**. Therefore, in this embodiment mode, only the difference from FIG. **36A** is described. In this embodiment mode, the widths (Y**56** and Y**58**) of the active layer **503** that is sandwiched between two gate wires when seen from the top surface and that does not overlap the wire **531** are reduced. The width of the active layer **503** in this portion is preferably 3 μm or less. One or both of the width Y**56** and the width Y**58** of the active layer **503** may be reduced.

[0243] Instead of reducing the width of at least a part of the active layer **503**, the width of the wire **531** in a portion where the wire **531** does not overlap two active layers when seen from the top surface may be reduced. The width Y**57** of the wire **531** in this portion is preferably 3 μm or less.

[0244] In the display device having the active layer **503** or the wire **531** formed into such a shape, defects in any pixel can be easily corrected without adversely affecting other pixels.

Embodiment Mode 12

[0245] Described in this embodiment mode is another structure of a pixel portion of a display device where defective pixels can be easily corrected.

[0246] FIG. **38** shows a layout corresponding to a part of one pixel in a pixel portion of a display device. FIG. **38** is a top plan view showing the connection relation between a pixel electrode and a power supply line. An equivalent circuit of the top plan view shown in FIG. **38** corresponds to FIG. **13**, and has a structure where at least two transistors connected to one electrode of a light emitting element are provided between a pixel electrode (one of a pair of electrodes of the light emitting element) and a power supply line.

[0247] In FIG. **38**, one of the source and the drain of the transistor **1304** having an active layer **1365** is connected through a wire **1362** to one of the source and the drain of the transistor **1305** having an active layer **1366**. The wire **1362** is connected to one electrode **1361** (pixel electrode) of the light emitting element **101**. The other of the source and the drain of the transistor **1304** is connected to a wire **1351**, and the other of the source and the drain of the transistor **1305** is connected to a wire **1352**.

[0248] In this embodiment mode, the widths Y**103** and Y**104** of the active layer **1365** that does not overlap the wire **1362**, a gate wire **1363** and the wire **1351**, or the width Y**107** of the wire **1351** that does not overlap the active layer **1365** is reduced. In that case, the widths Y**103** and Y**104** of the active layer **1365**, or the width Y**107** of the wire **1351** is preferably 3 μm or less. All of the widths Y**103**, Y**104** and Y**107** may be reduced, or at least one of them may be reduced.

[0249] In this embodiment mode, the widths Y**105** and Y**106** of the active layer **1366** that does not overlap the wire **1362**, a gate wire **1364** and the wire **1352**, or the width Y**108** of the wire **1352** that does not overlap the active layer **1366** is reduced. In that case, the widths Y**105** and Y**106** of the active layer **1366**, or the width Y**108** of the wire **1352** that does not overlap the active layer **1366** is preferably 3 μm or less. All of the widths Y**105**, Y**106** and Y**108** may be reduced, or at least one of them may be reduced.

[0250] Instead of reducing both of the widths Y**103**, Y**104** and Y**107** and the widths Y**105**, Y**106** and Y**108**, the width

Y101 of the wire 1362 in the vicinity of a portion where the one electrode 1361 of the light emitting element 101 does not overlap the wire 1362 when seen from the top surface, or the width Y102 of the one electrode 1361 of the light emitting element 101 may be reduced. The latter structure is preferably adopted instead of the former structure, since defective pixels can be corrected by cutting off only one portion of a wire and the like. The width Y101 of the wire 1362 or the width Y102 of the one electrode 1361 of the light emitting element 101 is preferably 3 μm or less.

[0251] In the display device having the one electrode 1361 of the light emitting element 101, the wire 1362, the active layer 1365, the active layer 1366, the wire 1351, and the wire 1352 that are formed into such a shape, defects in any pixel can be easily corrected without adversely affecting other pixels.

Embodiment Mode 13

[0252] Described in this embodiment mode is another structure of a pixel portion of a display device where defective pixels can be easily corrected.

[0253] FIG. 39 shows a layout corresponding to a part of one pixel in a pixel portion of a display device. FIG. 39 is a top plan view showing the connection relation between a pixel electrode (one of a pair of electrodes of a light emitting element) and a power supply line. An equivalent circuit of the top plan view shown in FIG. 39 corresponds to FIG. 13, and similarly to FIG. 38, FIG. 39 has a structure where two transistors are connected to one electrode of a light emitting element.

[0254] FIG. 39 has almost the same structure as that described in Embodiment Mode 10 with reference to FIG. 38, except in that the two active layers 1365 and 1366 are substituted by one active layer 1372. Therefore, in this embodiment mode, only the difference from FIG. 38 is described. In this embodiment mode, both of the widths Y113 and Y114 and the widths Y115 and Y116 may be reduced. Alternatively, the width Y111 or Y112 may be reduced. The latter structure is preferably adopted instead of the former structure, since defective pixels can be corrected by cutting off only one portion of a wire and the like. Each of the widths Y103, Y104, Y107, Y105, Y106, and Y108 is preferably 3 μm or less.

[0255] In the display device having the one electrode 1361 of the light emitting element 101, the wire 1371, the active layer 1372, the wire 1351, and the wire 1352 that are formed into such a shape, defects in any pixel can be easily corrected without adversely affecting other pixels.

Embodiment Mode 14

[0256] Described in this embodiment mode is another structure of a pixel portion of a display device where defective pixels can be easily corrected.

[0257] FIG. 40 shows a layout corresponding to a part of one pixel in a pixel portion of a display device. FIG. 40 is a top plan view showing the connection relation between a pixel electrode and a power supply line. An equivalent circuit of the top plan view shown in FIG. 40 corresponds to FIG. 14, and has a structure including at least the transistor 1405 connected to one electrode of a light emitting element and the two transistors 1406 and 1407 connected to the transistor 1405.

[0258] In FIG. 40, one of the source and the drain of the transistor 1406 having an active layer 1468 is connected to one of the source and the drain of the transistor 1407 having

an active layer 1469 through a wire 1465. The wire 1465 is connected to one of the source and the drain of the transistor 1405 having an active layer 1464. The other of the source and the drain of the transistor 1405 is connected to one electrode 1461 (pixel electrode) of the light emitting element 101 through a wire 1462. The other of the source and the drain of the transistor 1406 is connected to a wire 1451, and the other of the source and the drain of the transistor 1407 is connected to a wire 1452.

[0259] In this embodiment mode, as described in Embodiment Mode 13 with reference to FIG. 39, at least one of the widths Y126, Y127 and Y128, and at least one of the widths Y129, Y130 and Y131 are reduced. In that case, at least one of the widths Y126, Y127 and Y128, and at least one of the widths Y129, Y130 and Y131 are preferably 3 μm or less.

[0260] Instead of reducing at least one of the widths Y126, Y127 and Y128, and at least one of the widths Y129, Y130 and Y131, at least one of the widths Y121, Y122, Y123, Y124, and Y125 may be reduced. The latter structure is preferably adopted instead of the former structure, since defective pixels can be corrected by cutting off only one portion of a wire and the like. In that case, each of the widths Y121, Y122, Y123, Y124, and Y125 is preferably 3 μm or less.

[0261] In the display device having the one electrode 1461 of the light emitting element 101, the wire 1462, the active layer 1464, the wire 1465, the active layer 1468, the active layer 1469, the wire 1451, and the wire 1452 that are formed into such a shape, defects in any pixel can be easily corrected without adversely affecting other pixels.

Embodiment Mode 15

[0262] Described in this embodiment mode is another structure of a pixel portion of a display device where defective pixels can be easily corrected.

[0263] FIG. 41 shows a layout corresponding to a part of one pixel in a pixel portion of a display device. FIG. 41 is a top plan view showing the connection relation between a pixel electrode and a power supply line. An equivalent circuit of the top plan view shown in FIG. 41 corresponds to FIG. 15, and has a structure where the transistors 1506 and 1507 that are connected in series and the transistor 1508 are connected to one electrode of a light emitting element between a pixel electrode and a power supply line.

[0264] One electrode 1561 of the light emitting element is connected to an active layer 1565 (one of the source and the drain) of the transistor 1506 and an active layer 1566 (one of the source and the drain) of the transistor 1508 through a wire 1562. The other of the source and the drain of the transistor 1506 is connected to an active layer 1570 (one of the source and the drain) of the transistor 1507 through the wire 1571. The other of the source and the drain of the transistor 1507 is connected to a wire 1572, and the other of the source and the drain of the transistor 1508 is connected to a wire 1568.

[0265] In this embodiment mode, at least one of the widths Y143, Y144, Y147, Y149, Y150, and Y151, and at least one of the widths Y145, Y146 and Y148 are reduced. In that case, at least one of the widths Y143, Y144, Y147, Y149, Y150, and Y151, and at least one of the widths Y145, Y146 and Y148 are preferably 3 μm or less.

[0266] Instead of reducing at least one of the widths Y143, Y144, Y147, Y149, Y150, and Y151, and at least one of the widths Y145, Y146 and Y148, at least one of the widths Y141 and Y142 may be reduced. The latter structure is preferably adopted instead of the former structure, since defective pixels

can be corrected by cutting off only one portion of a wire and the like. In that case, each of the widths Y141 and Y142 is preferably 3 μm or less.

[0267] In the display device having the one electrode 1561 of the light emitting element 101, the wire 1562, the active layer 1565, the active layer 1566, the wire 1567, the wire 1568, the active layer 1570, and the wire 1571 that are formed into such a shape, defects in any pixel can be easily corrected without adversely affecting other pixels.

Embodiment Mode 16

[0268] Described in this embodiment mode is another structure of a pixel portion of a display device where defective pixels can be easily corrected.

[0269] FIG. 42A shows a layout corresponding to a part of one pixel in a pixel portion of a display device. FIG. 42A is a top plan view showing the connection relation between a pixel electrode (one of a pair of electrodes of a light emitting element) and a power supply line, and FIG. 42B is a cross sectional view along a line A-A' of FIG. 42A. An equivalent circuit of the top plan view shown in FIG. 42A corresponds to FIG. 12, and has a structure where at least two transistors that are connected in series are provided between the pixel electrode (one of a pair of electrodes of the light emitting element) and the power supply line similarly to FIG. 36A and FIG. 37A.

[0270] A pixel electrode 4201 is connected to one of the source and the drain of the transistor 1204 having an active layer 4204 through a wire 4202. The other of the source and the drain of the transistor 1204 is connected to one of the source and the drain of the transistor 1205 having an active layer 4206 through a wire 4205. The other of the source and the drain of the transistor 1205 is connected to a wire 4207. In FIG. 42B, reference numeral 4208 denotes a semiconductor film containing an element belonging to group 13 (or 15) of the periodic table, which is not shown in FIG. 42A since it is provided under the wire 4202, the wire 4205 and the wire 4207. Note that a substrate is provided under a gate wire 4203, which is not shown in FIGS. 42A and 42B.

[0271] In this embodiment mode, the width Y161 of the wire 4202 in a portion where the wire 4202 does not overlap the pixel electrode 4201 and the active layer 4204 when seen from the top surface is reduced. The width Y161 is preferably 3 μm or less.

[0272] Instead of reducing the width Y161, the width Y162 of the wire 4205 in a portion where the wire 4205 does not overlap the active layer 4204 and the active layer 4206 may be reduced. The width Y162 is preferably 3 μm or less. Instead of reducing the width Y161 or Y162, the width Y163 of the wire 4207 in a portion where the wire 4207 does not overlap the active layer 4206 may be reduced. The width Y163 is preferably 3 μm or less. All of the widths Y161, Y162 and Y163 may be reduced, or at least one of them may be reduced.

[0273] In the display device having the wire 4202, the wire 4205, and the wire 4207 that are formed into such a shape, defects in any pixel can be easily corrected without adversely affecting other pixels.

Embodiment Mode 17

[0274] Described in this embodiment mode is another structure of a pixel portion of a display device where defective pixels can be easily corrected.

[0275] FIG. 43A shows a layout corresponding to a part of one pixel in a pixel portion of a display device. FIG. 43A is a top plan view showing the connection relation between a pixel electrode (one of a pair of electrodes of a light emitting element) and a power supply line, and FIG. 43B is a cross sectional view along a line A-A' of FIG. 43A. An equivalent circuit of the top plan view shown in FIG. 43A corresponds to FIG. 12, and has a structure where at least two transistors that are connected in series are provided between the pixel electrode (one of a pair of electrodes of the light emitting element) and the power supply line similarly to FIG. 42A.

[0276] In FIG. 42A described in Embodiment Mode 16, a part of the active layer (corresponding to a channel forming region) in a portion where the active layer does not overlap the semiconductor film 4208 containing an element belonging to group 13 (or 15) of the periodic table is etched, and the pixel electrode 4201 is provided so as to overlap the wire 4202. FIG. 43A has almost the same structure as FIG. 42A, except in that a protective film 4209 is provided so as to cover the active layer in a portion where the active layer does not overlap the channel forming region, and the wire 4202 is provided so as to overlap the pixel electrode 4201. That is to say, in this embodiment mode, at least one of the width Y161 of the wire 4202, the width Y162 of the wire 4205, and the width Y163 of the wire 4207 may be reduced when seen from the top surface. Each of the widths Y161, Y162 and Y163 is preferably 3 μm or less. Note that all of the widths Y161, Y162 and Y163 may be reduced.

[0277] In the display device having the wire 4202, the wire 4205, and the wire 4207 that are formed into such a shape, defects in any pixel can be easily corrected without adversely affecting other pixels.

Embodiment 1

[0278] Described in this embodiment is a structure of a display device where defective pixels can be easily corrected. Since a structure example of a pixel is described in Embodiment Mode 2 with reference to FIG. 1, another structure example that is different from FIG. 1 is described in this embodiment.

[0279] FIG. 21 shows an example of an equivalent circuit diagram corresponding to one pixel in a pixel portion of a display device. Each pixel has a first transistor 2105, a second transistor 2106, a third transistor 2107, a capacitor 2108, a light emitting element 2109, and one electrode 2110 of the light emitting element 2109. The one electrode 2110 of the light emitting element 2109 may be an anode or a cathode.

[0280] A gate electrode of the first transistor 2105 is connected to a gate signal line 2104 (scan line), and one of a source and a drain thereof is connected to a first source signal line 2102 (data line) while the other is connected to a gate electrode of the third transistor 2107 and one electrode of the capacitor 2108. A gate electrode of the second transistor 2106 is connected to a second source signal line 2101, and one of a source and a drain thereof is connected to the other electrode of the light emitting element 2109 while the other is connected to one of a source and a drain of the third transistor 2107. The other of the source and the drain of the third transistor 2107 is connected to a power supply line 2103. The other electrode of the capacitor 2108 is connected to the power supply line 2103.

[0281] The capacitor 2108 has a function of holding a gate potential of the third transistor 2107. Therefore, the capacitor 2108 is provided between a gate electrode of the third tran-

sistor **2107** and the power supply line **2103** in FIG. **21**, though the invention is not limited to this structure. In other words, the capacitor **2108** is only required to be provided to hold the gate potential of the third transistor **2107**. If the gate potential of the third transistor **2107** can be held using the gate capacitance of the third transistor **2107** or the like, the capacitor **2108** is not necessarily provided.

[0282] As described in Embodiment Mode 2, the first to third transistors **2105** to **2107** are not limited to the structure shown in FIG. **21**. That is to say, each of the first to third transistors **2105** to **2107** may be an N-channel transistor or a P-channel transistor. The active layer of each transistor may be formed of an amorphous semiconductor or a crystalline semiconductor, and may have an LDD structure of a GOLD structure. Each transistor may have a forward staggered structure or an inversely staggered structure, and a top gate structure or a bottom gate structure. The gate electrode of each transistor may be formed both over and under the channel forming region, or either over or under the channel forming region.

[0283] In order to implement the invention in FIG. **21**, at least a part of the current path between the power supply line **2103** and the other electrode of the light emitting element **2109** (electrode connected to one of the source and the drain of the second transistor **2106**) may be interrupted. The current path between the other electrode of the light emitting element **2109** and the power supply line **2103** is similar to the aforementioned structure of FIG. **12**, and thus description thereof is omitted here.

[0284] The invention adopts a structure where the width of a wire corresponding to a portion to be cut off is reduced to correct a defective pixel easily. As specific examples of the structure where the width of a wire corresponding to a portion to be cut off is reduced, the structures described in Embodiment Modes 6 to 9 may be employed, and thus description thereof is omitted here.

[0285] FIG. **22** shows another example of an equivalent circuit diagram corresponding to one pixel in a pixel portion of a display device. Each pixel has a first transistor **2205**, a second transistor **2206**, a third transistor **2207**, a capacitor **2208**, a light emitting element **2209**, and one electrode **2210** of the light emitting element **2209**. The one electrode **2210** of the light emitting element **2209** may be an anode or a cathode.

[0286] A gate electrode of the first transistor **2205** is connected to a first gate signal line **2204**, and one of a source and a drain thereof is connected to a first source signal line **2201** (data line) while the other is connected to a gate electrode of the second transistor **2206**, one of a source and a drain of the third transistor **2207**, and one electrode of the capacitor **2208**. One of a source and a drain of the second transistor **2206** is connected to the other electrode of the light emitting element **2209**, while the other is connected to a power supply line **2202**. A gate electrode of the third transistor **2207** is connected to a second gate signal line **2203**, and the other of the source and the drain thereof is connected to a power supply line **2202**. The other electrode of the capacitor **2208** is connected to the power supply line **2202**.

[0287] In order to implement the invention in FIG. **22**, at least a part of the current path between the power supply line **2202** and the other electrode of the light emitting element **2209** (electrode connected to one of the source and the drain of the second transistor **2206**) may be interrupted. The current path between the other electrode of the light emitting element

2209 and the power supply line **2202** is similar to the aforementioned structure of FIG. **11**, and thus description thereof is omitted here.

[0288] The invention adopts a structure where the width of a wire corresponding to a portion to be cut off is reduced to correct a defective pixel easily. As specific examples of the structure where the width of a wire corresponding to a portion to be cut off is reduced, the structures described in Embodiment Modes 6 to 9 may be employed, and thus description thereof is omitted here.

[0289] FIG. **23** shows another example of an equivalent circuit diagram corresponding to one pixel in a pixel portion of a display device. Each pixel has a first switch **2303**, a second switch **2304**, a transistor **2305**, a capacitor **2306**, a third switch **2307**, a fourth switch **2308**, a fifth switch **2309**, a light emitting element **2310**, and one electrode **2311** of the light emitting element **2310**. The one electrode **2311** of the light emitting element **2310** may be an anode or a cathode.

[0290] A gate electrode of the transistor **2305** is connected to one electrode of the capacitor **2306**, one terminal of the fourth switch **2308**, and one terminal of the fifth switch **2309**. One of a source and a drain of the transistor **2305** is connected to one terminal of the first switch **2303** and one terminal of the second switch **2304**, while the other is connected to one terminal of the third switch **2307** and the other terminal of the fourth switch **2308**. The other terminal of the first switch **2303** is connected to a source signal line **2301**, and the other terminal of the second switch **2304** is connected to a power supply line **2302**. The other electrode of the capacitor **2306** is connected to the power supply line **2302**. The other terminal of the third switch **2307** is connected to the other electrode of the light emitting element **2310**.

[0291] In order to implement the invention in FIG. **23**, at least a part of the current path between the power supply line **2302** and the other electrode of the light emitting element **2310** (electrode connected to the other terminal of the third switch **2307**) may be interrupted.

[0292] The invention adopts a structure where the width of a wire corresponding to a portion to be cut off is reduced to correct a defective pixel easily. As specific examples of the structure where the width of a wire corresponding to a portion to be cut off is reduced, the structures described in Embodiment Modes 6 to 9 may be employed, and thus description thereof is omitted here.

[0293] FIG. **24** shows another example of an equivalent circuit diagram corresponding to one pixel in a pixel portion of a display device. Each pixel has a first transistor **2405**, a second transistor **2406**, a switch **2407**, a capacitor **2408**, a third transistor **2409**, a fourth transistor **2410**, a light emitting element **2411**, and one electrode **2412** of the light emitting element **2411**. The one electrode **2412** of the light emitting element **2411** may be an anode or a cathode.

[0294] A gate electrode of the first transistor **2405** is connected to a first gate signal line **2403**, and one of a source and a drain thereof is connected to the other electrode of the light emitting element **2411** while the other is connected to one of a source and a drain of the second transistor **2406**. A gate electrode of the second transistor **2406** is connected to one terminal of the switch **2407**, one electrode of the capacitor **2408**, and one of a source and a drain of the third transistor **2409**. The other of the source and the drain of the second transistor **2406** is connected to a power supply line **2402**. The other electrode of the capacitor **2408** is connected to the power supply line **2402**. The other of the source and the drain

of the third transistor **2409** is connected to one of a source and a drain of the fourth transistor **2410**. A gate electrode of the fourth transistor **2410** is connected to a second gate signal line **2404**, and the other of the source and the drain thereof is connected to a source signal line **2401**.

[0295] In order to implement the invention in FIG. **24**, at least a part of the current path between the power supply line **2402** and the other electrode of the light emitting element **2411** may be interrupted. The current path between the other electrode of the light emitting element **2411** and the power supply line **2402** is similar to the aforementioned structure of FIG. **12**, and thus description thereof is omitted here.

[0296] The invention adopts a structure where the width of a wire corresponding to a portion to be cut off is reduced to correct a defective pixel easily. As specific examples of the structure where the width of a wire corresponding to a portion to be cut off is reduced, the structures described in Embodiment Modes 6 to 9 may be employed, and thus description thereof is omitted here.

[0297] FIG. **25** shows another example of an equivalent circuit diagram corresponding to one pixel in a pixel portion of a display device. FIG. **25** has almost the same structure as FIG. **24**, except in that a fifth transistor **2413** is provided instead of the switch **2407** that is provided in FIG. **24**.

[0298] A gate electrode of the fifth transistor **2413** is connected to one of a source and a drain thereof and one of the source and the drain of the fourth transistor **2410**. The other of the source and the drain of the fifth transistor **2413** is connected to one of the source and the drain of the third transistor **2409**.

[0299] In order to implement the invention in FIG. **25**, at least a part of the current path between the power supply line **2402** and the other electrode of the light emitting element **2411** may be interrupted. The current path between the other electrode of the light emitting element **2411** and the power supply line **2402** is similar to the aforementioned structure of FIG. **12**, and thus description thereof is omitted here.

[0300] The invention adopts a structure where the width of a wire corresponding to a portion to be cut off is reduced to correct a defective pixel easily. As specific examples of the structure where the width of a wire corresponding to a portion to be cut off is reduced, the structures described in Embodiment Modes 6 to 9 may be employed, and thus description thereof is omitted here.

[0301] FIG. **26** shows another example of an equivalent circuit diagram corresponding to one pixel in a pixel portion of a display device. Each pixel has a first transistor **2606**, a first capacitor **2607**, a second capacitor **2608**, a second transistor **2606**, a third transistor **2610**, a fourth transistor **2611**, a fifth transistor **2612**, a light emitting element **2613**, and one electrode **2614** of the light emitting element **2613**. The one electrode **2614** of the light emitting element **2613** may be an anode or a cathode.

[0302] A gate electrode of the first transistor **2606** is connected to a second gate signal line **2604**, and one of a source and a drain thereof is connected to a source signal line **2601** while the other is connected to one electrode of the first capacitor **2607**, one electrode of the second capacitor **2608**, and one of a source and a drain of the second transistor **2609**. The other electrode of the first capacitor **2607** is connected to a power supply line **2602**. The other electrode of the second capacitor **2608** is connected to one of a source and a drain of the third transistor **2610** and a gate electrode of the fourth transistor **2611**. A gate electrode of the second transistor **2609**

is connected to a first gate signal line **2603** and a gate electrode of the third transistor **2610**. The other of the source and the drain of the second transistor **2609** is connected to the power supply line **2602** and one of a source and a drain of the fourth transistor **2611**. The other of the source and the drain of the third transistor **2610** is connected to the power supply line **2602**, the other of the source and the drain of the fourth transistor **2611**, and one of a source and a drain of the fifth transistor **2612**. A gate electrode of the fifth transistor **2612** is connected to a third gate signal line **2605**, and the other of the source and the drain thereof is connected to the other electrode of the light emitting element **2613**.

[0303] In order to implement the invention in FIG. **26**, at least a part of the current path between the power supply line **2602** and the other electrode of the light emitting element **2613** may be interrupted. The current path between the other electrode of the light emitting element **2613** and the power supply line **2602** is similar to the aforementioned structure of FIG. **12**, and thus description thereof is omitted here.

[0304] The invention adopts a structure where the width of a wire corresponding to a portion to be cut off is reduced to correct a defective pixel easily. As specific examples of the structure where the width of a wire corresponding to a portion to be cut off is reduced, the structures described in Embodiment Modes 6 to 9 may be employed, and thus description thereof is omitted here.

[0305] FIG. **27A** shows another example of an equivalent circuit diagram corresponding to one pixel in a pixel portion of a display device. Each pixel has a first transistor **2706**, a first capacitor **2707**, a second transistor **2708**, a third transistor **2709**, a fourth transistor **2710**, a light emitting element **2711**, and one electrode **2712** of the light emitting element **2711**. The one electrode **2712** of the light emitting element **2711** may be an anode or a cathode.

[0306] A gate electrode of the first transistor **2706** is connected to a second gate signal line **2704**, and one of a source and a drain thereof is connected to a source signal line **2701** while the other is connected to one electrode of the first capacitor **2707** and a gate electrode of the third transistor **2709**. The other electrode of the first capacitor **2707** is connected to a power supply line **2702**. A gate electrode of the second transistor **2708** is connected to a first gate signal line **2703**, and one of a source and a drain thereof is connected to the source signal line **2701** while the other is connected to one of a source and a drain of the third transistor **2709** and one of a source and a drain of the fourth transistor **2710**. The other of the source and the drain of the third transistor **2709** is connected to the power supply line **2702**. A gate electrode of the fourth transistor **2710** is connected to a third gate signal line **2705**, and the other of the source and the drain thereof is connected to the other electrode of the light emitting element **2711**.

[0307] Description is made on FIG. **27B**. In FIG. **27A**, one of the source and the drain of the first transistor **2706** is connected to the source signal line **2701**. FIG. **27B** has almost the same structure as FIG. **27A**, except in that one of the source and the drain of the first transistor **2706** is connected to the other of the source and the drain of the second transistor **2708**, one of the source and the drain of the third transistor **2709**, and one of the source and the drain of the fourth transistor **2710**.

[0308] In order to implement the invention in FIGS. **27A** and **27B**, at least a part of the current path between the power supply line **2702** and the other electrode of the light emitting

element **2711** may be interrupted. The current path between the other electrode of the light emitting element **2711** and the power supply line **2702** is similar to the aforementioned structure of FIG. **12**, and thus description thereof is omitted here.

[**0309**] The invention adopts a structure where the width of a wire corresponding to a portion to be cut off is reduced to correct a defective pixel easily. As specific examples of the structure where the width of a wire corresponding to a portion to be cut off is reduced, the structures described in Embodiment Modes 6 to 9 may be employed, and thus description thereof is omitted here.

[**0310**] FIG. **28** shows another example of an equivalent circuit diagram corresponding to one pixel in a pixel portion of a display device. Each pixel has a first transistor **2806**, a first capacitor **2807**, a second capacitor **2808**, a second transistor **2809**, a third transistor **2810**, a fourth transistor **2811**, a light emitting element **2812**, and one electrode **2813** of the light emitting element **2812**. The one electrode **2813** of the light emitting element **2812** may be an anode or a cathode.

[**0311**] A gate electrode of the first transistor **2806** is connected to a first gate signal line **2803**, and one of a source and a drain thereof is connected to a source signal line **2801** while the other is connected to one electrode of the first capacitor **2807**. The other electrode of the first capacitor **2807** is connected to one electrode of the second capacitor **2808**, one of a source and a drain of the second transistor **2809**, and a gate electrode of the third transistor **2810**. The other electrode of the second capacitor **2808** is connected to a power supply line **2802**. A gate electrode of the second transistor **2809** is connected to a second gate signal line **2804**, and the other of the source and the drain thereof is connected to one of a source and a drain of the third transistor **2810** and one of a source and a drain of the fourth transistor **2811**. The other of the source and the drain of the third transistor **2810** is connected to the power supply line **2802**. A gate electrode of the fourth transistor **2811** is connected to a third gate signal line **2805**, and the other of the source and the drain is connected to the other electrode of the light emitting element **2812**.

[**0312**] In order to implement the invention in FIG. **28**, at least a part of the current path between the power supply line **2802** and the other electrode of the light emitting element **2812** may be interrupted. The current path between the other electrode of the light emitting element **2812** and the power supply line **2802** is similar to the aforementioned structure of FIG. **12**, and thus description thereof is omitted here.

[**0313**] The invention adopts a structure where the width of a wire corresponding to a portion to be cut off is reduced to correct a defective pixel easily. As specific examples of the structure where the width of a wire corresponding to a portion to be cut off is reduced, the structures described in Embodiment Modes 6 to 9 may be employed, and thus description thereof is omitted here.

[**0314**] FIG. **29** shows another example of an equivalent circuit diagram corresponding to one pixel in a pixel portion of a display device. Each pixel has a first switch **2903**, a first transistor **2904**, a second switch **2905**, a capacitor **2906**, a second transistor **2907**, a light emitting element **2908**, and one electrode **2909** of the light emitting element **2908**. The one electrode **2909** of the light emitting element **2908** may be an anode or a cathode.

[**0315**] One terminal of the first switch **2903** is connected to a source signal line **2901**, while the other terminal thereof is connected to one of a source and a drain of the first transistor **2904**, a gate electrode of the first transistor **2904**, and one

terminal of the second switch **2905**. The other of the source and the drain of the first transistor **2904** is connected to a power supply line **2902**. The other terminal of the second switch **2905** is connected to one electrode of the capacitor **2906** and a gate electrode of the second transistor **2907**. The other electrode of the capacitor **2906** is connected to the power supply line **2902**. One of a source and a drain of the second transistor **2907** is connected to the power supply line **2902**, while the other is connected to the other electrode of the light emitting element **2908**.

[**0316**] In order to implement the invention in FIG. **29**, at least a part of the current path between the power supply line **2902** and the other electrode of the light emitting element **2908** may be interrupted. The current path between the other electrode of the light emitting element **2908** and the power supply line **2902** is similar to the aforementioned structure of FIG. **11**, and thus description thereof is omitted here.

[**0317**] The invention adopts a structure where the width of a wire corresponding to a portion to be cut off is reduced to correct a defective pixel easily. As specific examples of the structure where the width of a wire corresponding to a portion to be cut off is reduced, the structures described in Embodiment Modes 6 to 9 may be employed, and thus description thereof is omitted here.

[**0318**] FIG. **30** shows another example of an equivalent circuit diagram corresponding to one pixel in a pixel portion of a display device. Each pixel has a first switch **3003**, a first transistor **3004**, a second switch **3005**, a capacitor **3006**, a second transistor **3007**, a light emitting element **3008**, and one electrode **3009** of the light emitting element **3008**. The one electrode **3009** of the light emitting element **3008** may be an anode or a cathode.

[**0319**] One terminal of the first switch **3003** is connected to a source signal line **3001**, while the other terminal is connected to one of a source and a drain of the first transistor **3004** and one terminal of the second switch **3005**. A gate electrode of the first transistor **3004** is connected to the other terminal of the second switch **3005**, one electrode of the capacitor **3006**, and a gate electrode of the second transistor **3007**. The other of the source and the drain of the first transistor **3004** is connected to a power supply line **3002**. The other electrode of the capacitor **3006** is connected to the power supply line **3002**. One of a source and a drain of the second transistor **3007** is connected to the power supply line **3002**, while the other is connected to the other electrode of the light emitting element **3008**.

[**0320**] In order to implement the invention in FIG. **30**, at least a part of the current path between the power supply line **3002** and the other electrode of the light emitting element **3008** may be interrupted. The current path between the other electrode of the light emitting element **3008** and the power supply line **3002** is similar to the aforementioned structure of FIG. **11**, and thus description thereof is omitted here.

[**0321**] The invention adopts a structure where the width of a wire corresponding to a portion to be cut off is reduced to correct a defective pixel easily. As specific examples of the structure where the width of a wire corresponding to a portion to be cut off is reduced, the structures described in Embodiment Modes 6 to 9 may be employed, and thus description thereof is omitted here.

[**0322**] FIG. **31** shows another example of an equivalent circuit diagram corresponding to one pixel in a pixel portion of a display device. Each pixel has a first transistor **3108**, a first capacitor **3109**, a second capacitor **3110**, a second tran-

sistor **3111**, a third transistor **3112**, a fourth transistor **3113**, a fifth transistor **3114**, a light emitting element **3115**, and one electrode **3116** of the light emitting element **3115**. The one electrode **3116** of the light emitting element **3115** may be an anode or a cathode.

[0323] A gate electrode of the first transistor **3108** is connected to a first gate signal line **3103**, and one of a source and a drain thereof is connected to a source signal line **3101** while the other is connected to one electrode of the first capacitor **3109**, one electrode of the second capacitor **3110**, and one of a source and a drain of the second transistor **3111**. The other electrode of the first capacitor **3109** is connected to a power supply line **3102**. The other electrode of the second capacitor **3110** is connected to one of a source and a drain of the third transistor **3112** and a gate electrode of the fourth transistor **3113**. A gate electrode of the second transistor **3111** is connected to a second gate signal line **3104**, and the other of the source and the drain thereof is connected to one of a source and a drain of the fourth transistor **3113** and one of a source and a drain of the fifth transistor **3114**. A gate electrode of the third transistor **3112** is connected to a third gate signal line **3105**, and the other of the source and the drain thereof is connected to a wire **3107** for initialization. The other of the source and the drain of the fourth transistor **3113** is connected to the other electrode of the light emitting element **3115**. A gate electrode of the fifth transistor **3114** is connected to a fourth gate signal line **3106**, and the other of the source and the drain thereof is connected to the power supply line **3102**.

[0324] In order to implement the invention in FIG. **31**, at least a part of the current path between the power supply line **3102** and the other electrode of the light emitting element **3115** may be interrupted. The current path between the other electrode of the light emitting element **3115** and the power supply line **3102** is similar to the aforementioned structure of FIG. **12**, and thus description thereof is omitted here.

[0325] The invention adopts a structure where the width of a wire corresponding to a portion to be cut off is reduced to correct a defective pixel easily. As specific examples of the structure where the width of a wire corresponding to a portion to be cut off is reduced, the structures described in Embodiment Modes 6 to 9 may be employed, and thus description thereof is omitted here.

[0326] FIG. **32** shows another example of an equivalent circuit diagram corresponding to one pixel in a pixel portion of a display device. Each pixel has a first capacitor **3203**, a transistor **3204**, a first switch **3205**, a second switch **3206**, a light emitting element **3207**, and one electrode **3208** of the light emitting element **3207**. The one electrode **3208** of the light emitting element **3207** may be an anode or a cathode.

[0327] One electrode of the first capacitor **3203** is connected to a source signal line **3201**, while the other electrode is connected to a gate electrode of the transistor **3204** and one terminal of the first switch **3205**. One of a source and a drain of the transistor **3204** is connected to a power supply line **3202**, while the other is connected to the other terminal of the first switch **3205** and one terminal of the second switch **3206**. The other terminal of the second switch **3206** is connected to the other electrode of the light emitting element **3207**.

[0328] In order to implement the invention in FIG. **32**, at least a part of the current path between the power supply line **3202** and the other electrode of the light emitting element **3207** may be interrupted.

[0329] The invention adopts a structure where the width of a wire corresponding to a portion to be cut off is reduced to

correct a defective pixel easily. As specific examples of the structure where the width of a wire corresponding to a portion to be cut off is reduced, the structures described in Embodiment Modes 6 to 9 may be employed, and thus description thereof is omitted here.

[0330] FIG. **33** shows another example of an equivalent circuit diagram corresponding to one pixel in a pixel portion of a display device. Each pixel has a first capacitor **3303**, a first transistor **3304**, a second transistor **3305**, a first switch **3306**, a second switch **3307**, a light emitting element **3308**, and one electrode **3309** of the light emitting element **3308**. The one electrode **3309** of the light emitting element **3308** may be an anode or a cathode.

[0331] One electrode of the first capacitor **3303** is connected to a source signal line **3301**, while the other electrode is connected to a gate electrode of the first transistor **3304**, a gate electrode of the second transistor **3305**, and one terminal of the second switch **3307**. One of a source and a drain of the first transistor **3304** is connected to one terminal of the first switch **3306**, while the other is connected to one of a source and a drain of the second transistor **3305**, the other terminal of the second switch **3307**, and the other electrode of the light emitting element **3308**. The other of the source and the drain of the second transistor **3305** is connected to a low potential power supply. Thus, the first transistor **3304** and the second transistor **3305** constitute a CMOS inverter circuit. The other terminal of the first switch **3306** is connected to a power supply line **3302**.

[0332] In order to implement the invention in FIG. **33**, at least a part of the current path between the power supply line **3302** and the other electrode of the light emitting element **3308** may be interrupted.

[0333] The invention adopts a structure where the width of a wire corresponding to a portion to be cut off is reduced to correct a defective pixel easily. As specific examples of the structure where the width of a wire corresponding to a portion to be cut off is reduced, the structures described in Embodiment Modes 6 to 9 may be employed, and thus description thereof is omitted here.

[0334] FIG. **34** shows another example of an equivalent circuit diagram corresponding to one pixel in a pixel portion of a display device. Each pixel has a first transistor **3404**, a capacitor **3405**, a second transistor **3406**, a third transistor **3407**, a light emitting element **3408**, and one electrode **3409** of the light emitting element **3408**. The one electrode **3409** of the light emitting element **3408** may be an anode or a cathode.

[0335] A gate electrode of the first transistor **3404** is connected to a gate signal line **3403**, and one of a source and a drain thereof is connected to a source signal line **3401** while the other is connected to one electrode of the capacitor **3405**, one of a source and a drain of the second transistor **3406**, and the other electrode of the light emitting element **3408**. The other electrode of the capacitor **3405** is connected to a gate electrode of the second transistor **3406** and one of a source and a drain of the third transistor **3407**. The other of the source and the drain of the second transistor **3406** is connected to a power supply line **3402**. A gate electrode of the third transistor **3407** is connected to a gate signal line **3403**, and the other of the source and the drain thereof is connected to the power supply line **3402**.

[0336] In order to implement the invention in FIG. **34**, at least a part of the current path between the power supply line **3402** and the other electrode of the light emitting element **3408** may be interrupted. The current path between the other

electrode of the light emitting element **3408** and the power supply line **3402** is similar to the aforementioned structure of FIG. 11, and thus description thereof is omitted here.

[0337] The invention adopts a structure where the width of a wire corresponding to a portion to be cut off is reduced to correct a defective pixel easily. As specific examples of the structure where the width of a wire corresponding to a portion to be cut off is reduced, the structures described in Embodiment Modes 6 to 9 may be employed, and thus description thereof is omitted here.

[0338] The drawings shown in this embodiment are just examples. That is to say, the invention is not limited to the conductivity of transistors and the structures shown in the drawings, and either an N-channel transistor or a P-channel transistor may be adopted.

Embodiment 2

[0339] The display device of the invention can be applied to a display area of various electronic apparatuses. In particular, the display device of the invention is desirably used for mobile devices that are required to be reduced in thickness and weight.

[0340] The display device shown in the aforementioned embodiment modes and embodiment may be incorporated in a housing of electronic apparatuses such as a television set (also simply referred to as a TV, a television, or a television receiver), a camera (such as a video camera and a digital camera), a goggle type display, a navigation system, an audio reproducing device (such as a car audio system and an audio component system), a computer, a game machine, a portable information terminal (such as a mobile computer, a mobile phone set, a portable game machine and an electronic book), an image reproducing device provided with a recording medium (specifically, a device that reproduces a recording medium such as a DVD (Digital Versatile Disc), a HD DVD (High Definition DVD), and a Blu-ray disc, and that has a display for displaying the reproduced image), and other electronic devices each having a display area. Specific examples of the electronic apparatuses are shown in FIGS. 8A to 8F and FIG. 10.

[0341] A portable information terminal shown in FIG. 8A includes a main body **9201**, a display area **9202** and the like. The display devices shown in Embodiment Modes 1 to 9 may be applied to the display area **9202**. The display device that is one mode of the invention allows a portable information terminal with high display quality, where no bright spots are included (even though point defects are included) and degradation in image quality of the entire screen is reduced, to be provided with high yield and at low cost.

[0342] A digital video camera shown in FIG. 8B includes a display area **9701**, a display area **9702** and the like. The display device shown in Embodiment Modes 1 to 9 may be applied to the display area **9701**. The display device that is one mode of the invention allows a digital video camera with high display quality, where no bright spots are included (even though point defects are included) and degradation in image quality of the entire screen is reduced, to be provided with high yield and at low cost.

[0343] A portable terminal shown in FIG. 8C includes a main body **9101**, a display area **9102** and the like. The display devices shown in Embodiment Modes 1 to 9 may be applied to the display area **9102**. The display device that is one mode of the invention allows a portable terminal with high display quality, where no bright spots are included (even though point

defects are included) and degradation in image quality of the entire screen is reduced, to be provided with high yield and at low cost.

[0344] A portable television set shown in FIG. 8D includes a main body **9301**, a display area **9302** and the like. The display devices shown in Embodiment Modes 1 to 9 may be applied to the display area **9302**. The display device that is one mode of the invention allows a portable television set with high display quality, where no bright spots are included (even though point defects are included) and degradation in image quality of the entire screen is reduced, to be provided with high yield and at low cost. The display device of the invention can be widely applied to a small size television set incorporated in a portable terminal such as a mobile phone, a medium size one that is portable, and a large size one (e.g., 40 inches in size or more).

[0345] A portable computer shown in FIG. 8E includes a main body **9401**, a display area **9402** and the like. The display devices shown in Embodiment Modes 1 to 9 may be applied to the display area **9402**. The display device that is one mode of the invention allows a portable computer with high display quality, where no bright spots are included (even though point defects are included) and degradation in image quality of the entire screen is reduced, to be provided with high yield and at low cost.

[0346] A television set shown in FIG. 8F includes a main body **9501**, a display area **9502** and the like. The display devices shown in Embodiment Modes 1 to 9 may be applied to the display area **9502**. The display device that is one mode of the invention allows a television set with high display quality, where no bright spots are included (even though point defects are included) and degradation in image quality of the entire screen is reduced, to be provided with high yield and at low cost.

[0347] FIG. 10 shows an example of an electronic book that incorporates a double-sided display panel **4303**. A first housing **4305** has a first display area **4301**, and a second housing **4306** has an operating button **4304** and a second display area **4307**. The double-sided display panel **4303** has a first display surface, and a second display surface **4302** that is the opposite surface of the first display surface. The double-sided display panel **4303** is interposed between the first housing **4305** and the second housing **4306**. The display devices shown in Embodiment Modes 1 to 9 may be applied to each display area.

[0348] As an example of usage of the electronic book where the double-sided display panel **4303** is interposed, it is convenient to read text on the first display area **4301** and the second display surface **4302**, and to see a drawing on the second display area **4307** and the first display surface. Since the double-sided display panel **4303** cannot display the first display surface and the second display surface **4302** at the same time, display of the first display surface is switched to the display of the second display surface when moving the first display surface and the second display surface **4302**.

[0349] Further, after the first display area **4301** and the first display surface are read, the second display surface and the second display area **4307** display the next page when the next page, namely the double-sided display panel is turned at a certain angle. In addition, after the second display surface **4302** and the second display area **4307** are read, the first display surface and the first display area **4301** display the next page when the double-sided display panel is turned at a certain angle. Thus, the switching of display surfaces is made

invisible, and visual incongruity can be reduced. In order to further reduce the incongruity, a dual emission panel is desirably provided over a flexible substrate. The display device that is one mode of the invention allows an electronic book with high display quality, where no bright spots are included (even though point defects are included) and degradation in image quality of the entire screen is reduced, to be provided with high yield and at low cost.

[0350] If the aforementioned electronic apparatuses use a rechargeable battery, the life of them increases with reduction in the power consumption of the display device, thereby the time for charging the rechargeable battery can be reduced.

[0351] In addition to the aforementioned electronic apparatuses, the invention may be applied to a front type or a rear type projector.

[0352] As set forth above, the application range of the invention is so wide that the invention can be applied to electronic apparatuses of all fields.

[0353] This application is based on Japanese Patent Application serial No. 2005-024631 filed in Japan Patent Office on Jan. 31, 2005, the entire contents of which are hereby incorporated by reference.

1. (canceled)

2. A display device comprising:

a first transistor, a second transistor, and a light emitting element;

a first wiring electrically connected to one of source and drain of the first transistor and to the light emitting element;

a second wiring electrically connected to the other of source and drain of the first transistor;

a third wiring electrically connected to one of source and drain of the second transistor and to the light emitting element;

a fourth wiring electrically connected to the other of source and drain of the second transistor;

a fifth wiring electrically connected to the second wiring; and

a sixth wiring electrically connected to the fourth wiring, wherein each of the first wiring, the second wiring, the third wiring and the fourth wiring has a narrower region than the other region thereof.

3. The display device according to claim 2, wherein the fifth wiring and the sixth wiring are connected to different power supplies.

4. The display device according to claim 2, wherein each of the first transistor and the second transistor is a p-channel transistor.

5. The display device according to claim 2, wherein the narrower region can be cut off by laser irradiation.

6. The display device according to claim 2, wherein the display device is incorporated in one selected from the group consisting of a television set, a video camera, a digital camera, a navigation system, an audio reproducing device, a computer, a game machine, a portable information terminal, a mobile phone, an electronic book, and an image reproducing device.

7. A display device comprising:

a first transistor, a second transistor, a third transistor, and a light emitting element;

a first wiring electrically connected to one of source and drain of the first transistor and to the light emitting element;

a second wiring electrically connected to the other of source and drain of the first transistor and to one of source and drain of the second transistor;

a third wiring electrically connected to the other of source and drain of the second transistor;

a fourth wiring electrically connected to one of source and drain of the third transistor and to the light emitting element;

a fifth wiring electrically connected to the other of source and drain of the third transistor;

a sixth wiring electrically connected to the third wiring; and

a seventh wiring electrically connected to the fifth wiring,

wherein each of the first wiring, the second wiring, the third wiring, the fourth wiring and the fifth wiring has a narrower region than the other region thereof.

8. The display device according to claim 7, wherein the sixth wiring and the seventh wiring are connected to different power supplies.

9. The display device according to claim 7, wherein each of the first transistor, the second transistor and the third transistor is a p-channel transistor.

10. The display device according to claim 7, wherein the narrower region can be cut off by laser irradiation.

11. The display device according to claim 7, wherein the display device is incorporated in one selected from the group consisting of a television set, a video camera, a digital camera, a navigation system, an audio reproducing device, a computer, a game machine, a portable information terminal, a mobile phone, an electronic book, and an image reproducing device.

* * * * *

专利名称(译)	显示设备		
公开(公告)号	US20160133647A1	公开(公告)日	2016-05-12
申请号	US15/000704	申请日	2016-01-19
[标]申请(专利权)人(译)	株式会社半导体能源研究所		
申请(专利权)人(译)	半导体能源研究所有限公司.		
当前申请(专利权)人(译)	半导体能源研究所有限公司.		
[标]发明人	KIMURA HAJIME		
发明人	KIMURA, HAJIME		
IPC分类号	H01L27/12		
CPC分类号	H01L27/124 G09G3/3225 G09G2300/0852 H01L2924/0002 H01L2924/00 G09G2300/0819 G09G2320/0233 H01L27/3262 H01L27/3276 H01L51/52 H01L2251/5392		
优先权	2005024631 2005-01-31 JP		
其他公开文献	US9613988		
外部链接	Espacenet USPTO		

摘要(译)

鉴于EL膜厚度减小导致阳极和阴极之间短路以及晶体管故障的问题，本发明提供了一种显示装置，其具有包括电极和电致发光层的发光元件，电连接到发光元件的电极的导线，设置有有源层的晶体管，有源层包括源极，漏极和沟道形成区域，以及电连接到晶体管的源极和漏极之一的电源线，其中导线电连接到晶体管的源极和漏极中的另一个，并且电极的一部分电极与导线电连接的部分附近的宽度小于电极的宽度在另一部分。

